

SURGICAL

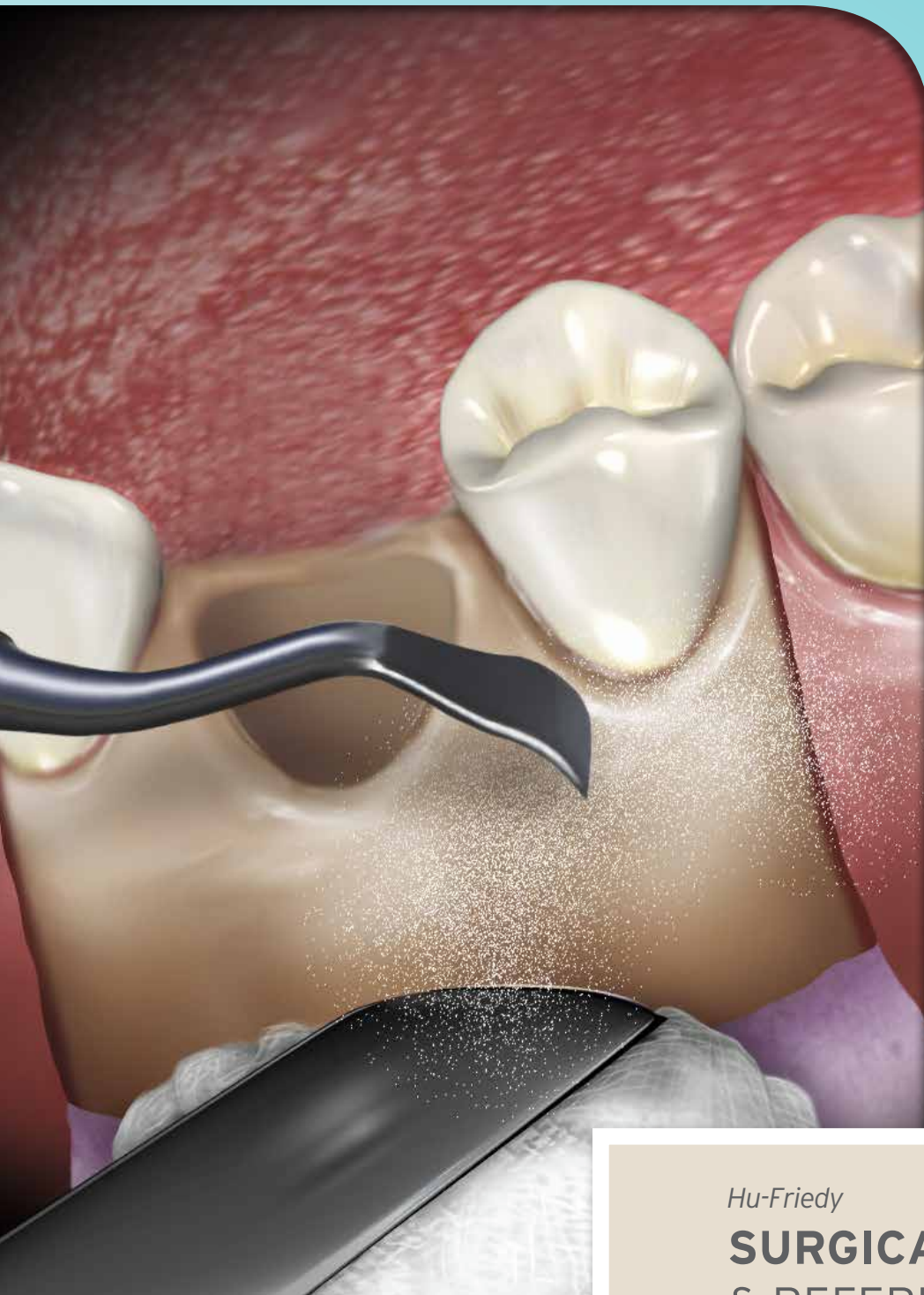
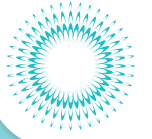

Hu-Friedy

SURGICAL CATALOG & REFERENCE GUIDE

HIGH PERFORMANCE, RELIABLE RESULTS

How the best perform



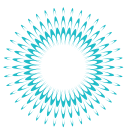

SOLUTIONS OVERVIEW

INFORMACIÓN GENERAL

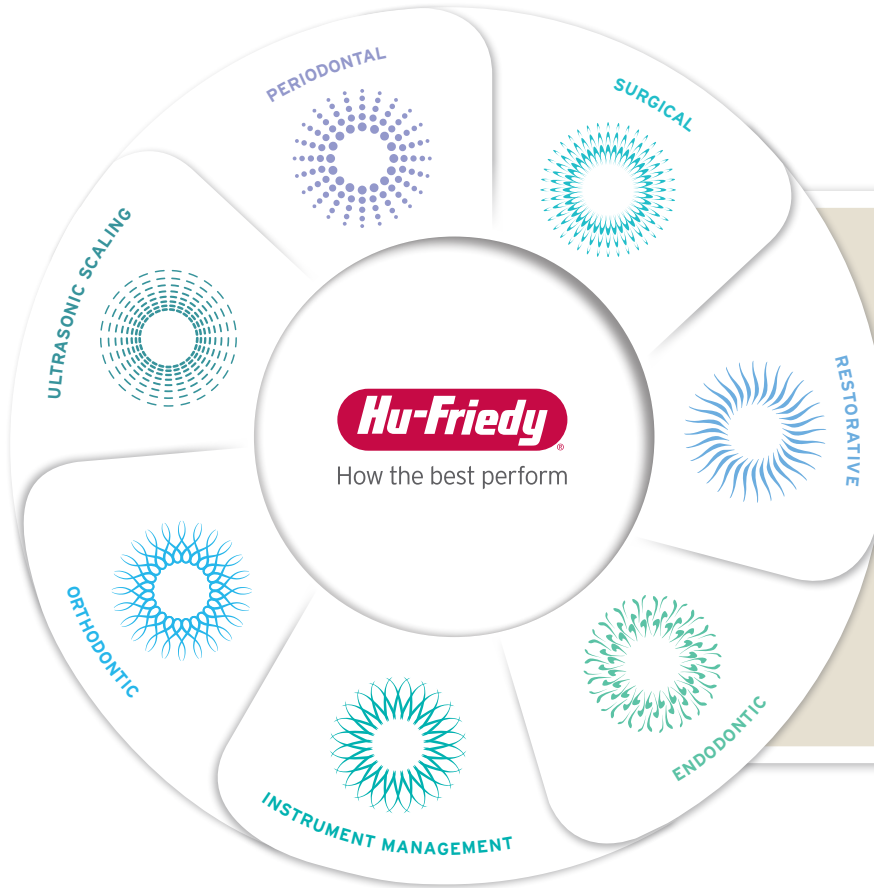

Since 1908, Hu-Friedy has been putting the highest quality, most innovative dental products in the hands of dental professionals worldwide. And today as one of the world's leading dental instrument companies, we continue our commitment to advancing dental performance by supporting these products with world class service, support, education and peer communities. We're committed to making sure the best perform that way.

Hu-Friedy. How the best perform.

A Worldwide Focus on Quality

Hu-Friedy is based in Chicago and has been privately managed by the Saslow family since 1959. Today we employ over 700 talented and committed employees in more than 11 countries – including our production facilities in Chicago and Shanghai, China; our distribution centers in Des Plaines, Illinois, and Tuttlingen, Germany; and our additional offices in Japan, Germany, Italy and the Netherlands. Worldwide, our products are sold in more than 95 countries.

Our mandate for excellence is company-wide. Only at Hu-Friedy will you find more than 300

artisans meticulously handcrafting instruments in a modern manufacturing facility. Only here are employees personally responsible for the quality of their work and each other's. We believe that our success is the result of both our company's commitment to excellence and the dedication and pride of our highly skilled instrument craftspeople, management and staff.

A Legacy of Innovation

Since the Hu-Friedy Manufacturing Company was founded in 1908 by Hugo Friedman, we have proudly collaborated with private practitioners, dental schools and leading educators to develop

new technologies, innovative designs and quality products that are synonymous with value and performance. Because of our reputation for industry leadership, dental experts have been turning to Hu-Friedy with their cutting-edge ideas for over a hundred years.

From our inception, we have been committed to education and developing relationships with students. At the core is our commitment to helping our customers perform at their best and to improve lives through better dentistry. From student to practitioner, Hu-Friedy is proud to be an important part of our customers' professional lives.

How the best perform



HU-FRIEDY'S SURGICAL INSTRUMENTATION

Hu-Friedy's extensive line of surgical instruments, many designed in conjunction with Key Opinion Leaders, educators and institutions, provide the absolute precision and performance required in dental surgery. By employing hybrids of technology, utilizing proprietary materials and processes and through extensive quality controls, Hu-Friedy's instruments are crafted to the highest quality standard, enabling clinicians to deliver the best possible clinical outcome, every time.

SURGICAL



BLACK LINE:
Page 12



FORCEPS:
Page 53



PERMA SHARP® SUTURES:
Page 129

TABLE OF CONTENTS TABLA DE CONTENIDO

Testimonials Testimonios	3	Needle Holders Porta Agujas	79
Implantology Solutions Implantología	7	Osteotomes Osteotomos	86
Aspirators Aspiradores	9	Periosteals Periostótomos	91
Burs and Trephines Fresas y Trépanos	11	Periotomes Periotomos	100
Black Line Línea Black	12	Retractors, Mouth Props & Gags Retractores de Carrillo/Tejido y Abre Bocas	102
Calipers Calibradores	25	Rongeurs Rongeurs	107
Chisels Cinceles	26	Root Tip Picks Elevadores Apicales	109
Clamps Pinzas	32	Scalpel Handles and Blades Mangos y Hojas de Bisturí	113
Curettes Curetas	33	Scissors Tijeras	117
Elevators Elevadores	39	Sinus Lift Instruments Instrumentos para Levantamiento de Seno	124
Files Limas	50	Perma Sharp Sutures Suturas-Perma Sharp	129
Forceps Fórceps	53	Syringes Jeringas para Anestesia	134
Gauze Packers Empacador de Gasa	65	Tissue Pliers Pinzas para Tejido	135
Grafting Instruments Instrumentos para Injerto de Hueso	66	Tissue Nippers Cortador de Tejido	140
Hemostats Pinzas Hemostáticas	69	Wire Alambre	141
Implant Probes Sondas para Implantes	71	Instrument Management System Sistema de Manejo de Instrumental Hu-Friedy	143
Knives Cuchillos	72	Key Opinion Leader Kits Kits de Líderes de Opinión	147
Mallets Martillos	78	Index Índice	157



TESTIMONIALS TESTIMONIOS



“Hu-Friedy's surgical instruments are simply the best. They have been an innovator in instrument design and have maintained a reputation for providing the highest quality instruments for discriminating dentists for decades. Personally, I have relied on Hu-Friedy quality for more than forty years.”

– EDWARD P. ALLEN, DDS, PHD



“I like Hu-Friedy because of their quality -- when I use a Hu-Friedy instrument, I can see the beautiful design, feel the perfect finish and most importantly work easily with it.”

– DR. JAMES CHOW



“Hu-Friedy provides the doctor with high quality products from a very knowledgeable, helpful and friendly staff. They are able to combine all the advantages of a large company with the personalized services of a small company. They are an invaluable resource for both my practice and my students.”

– DR. JAMES GRISDALE



“When caring for my patients, quality and precision are my priorities. Similar to musical instruments to professional musicians, my surgical instruments are hand-picked and must give me tactile feedback, quality, durability, reliability and precision. I have found all of these qualities in Hu-Friedy instruments.”

– DR. MAX GUAZZATO

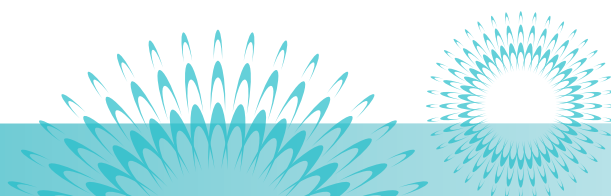



“ I have worked with Hu-Friedy instruments for decades. Their products are quality-made and last a long time, making them a value. What I like best about Hu-Friedy is their continued quest for innovation and improved quality. Recently, they developed a set of luxating hybrid elevators that makes atraumatic extraction a snap in today's implant placing world. They saw the need for specialized instruments and flexed their innovative muscles and delivered. ”

– DR. PETER HAUPERS



“ Hu-Friedy instruments are the best high quality, precise hand instruments in the industry. I have successfully worked with the instruments for over 20 years in my practice as well as in my global gIDE hands-on programs. ”

– DR. SASCHA JOVANOVIC



“ There is a proverb in Japan. "An excellent calligrapher does not blame his brush." However, the circumstances in dentistry or in medicine are completely different from this allegory. The reliability and quality of instruments are very important to provide not only the best treatment outcome for the patient, but also the satisfaction for the practitioner. We dental professionals should select and use the best instruments and materials that are accepted by us, when we are the patients. ”

– DR. YATARO KOMIYAMA



“ As a periodontist who heavily rely on nonsurgical and surgical instruments to perform periodontal and implant therapy, one can never appreciate enough how a decent practice cannot do without good quality instruments. The productivity that Hu-Friedy yields for my practice over the years is enormous. It provides predictable, practical and profitable service to me and the staff. Organized by IMS, the instruments became cleaner, durable and more efficient. Time and effort putting them to work is significantly reduced. ”

– DR. PAUL LIN

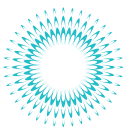

TESTIMONIALS TESTIMONIOS



“Hu-Friedy has been the backbone of my armamentarium for years. Their surgical line is broad spectrum, has the quality, durability and diversity any contemporary surgeon requires. Considering all the innovations in technology and techniques occurring in periodontal and oral surgery, our profession is lucky to have a company as dedicated to clinicians as Hu-Friedy which provides us with leading instrumentation to bring out best. No matter what line of patient care you are performing of, Hu-Friedy has what you need for state of the art instrumentation.”

– DR. GEORGE MANDELARIS



“In my practice, precision, reliability and predictability are essential during surgery. To provide top quality care without compromise, I rely on the best equipment. For dental instruments, I rely on Hu-Friedy, a company with over a 105 year history of providing top quality instruments that are precise, reliable and long lasting. To perform at my best, my choice is Hu-Friedy.”

– DR. TAKATSUNA NAKAMURA



“I find Hu-Friedy always delivers when it comes to creating a quality product. If it is instrument design, product development or day to day service, Hu-Friedy is awesome. Everyone at Hu-Friedy is so friendly and helpful. They are a blessing to work with.”

– DR. PETER NORDLAND



“Hu Friedy and its distributors around the world provide an exceptional service not only for private practioners, but also for professionals organizing clinical demonstrations and workshops. The variety of products offered and the high standard of quality in these products from blades to suture materials minimizes the need to go to many different companies to purchase what you need for your practice.”

– DR. ANDRÉ SAADOUN



“ I choose to use Hu-Friedy instruments over all others because of their design, quality and durability. Their customer service is unmatched and knowledgeable. Lastly, the ergonomic designs make doing periodical and implant surgery much easier. ”

– DR. PETER SHATZ



“ When it comes to surgical armamentarium, Hu-Friedy's commitment to quality, craftsmanship and customer service is unparalleled. What makes Hu-Friedy stand out is their superior knowledge of the industry, instrumentation and devotion to clinicians such as myself. A long-term partner in the dental community, Hu-Friedy is our trusted source for surgical needs. ”

– DR. LEE SILVERSTEIN



“ Hu Friedy Surgical instruments are the primary instruments used by my surgical team at Temple Episcopal Hospital as well as the Graduate Periodontics Clinic at Temple University. The quality, value, and service by Hu Friedy is unsurpassed in the industry. ”

– DR. JON SUZUKI



“ I have used Hu-Friedy instruments for the past two decades. In fact I still use some Hu-Friedy instruments I purchased years ago, because the quality is excellent so they are still in mint condition. Hu-Friedy is also an innovative company, which is important to me as an educator and clinician. It is essential that I have the best quality instruments to work with, so I rely on Hu-Friedy. ”

– DR. ISTVAN URBAN



IMPLANTOLOGY SOLUTIONS

IMPLANTOLOGÍA

Hu-Friedy has an extensive line of implantology instrumentation including sinus lift instruments, bone condensers, bone syringes, surgical curettes, periosteals, tissue pliers, bone placement instruments and Rongeurs. Many were developed in conjunction with Hu-Friedy Key Opinion Leaders and global educators.

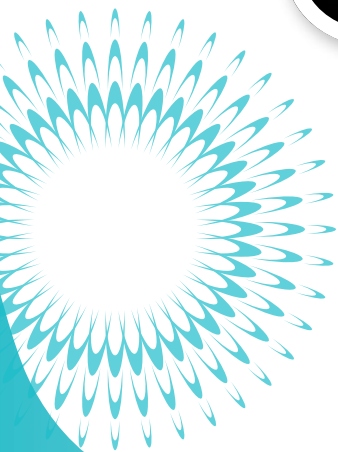
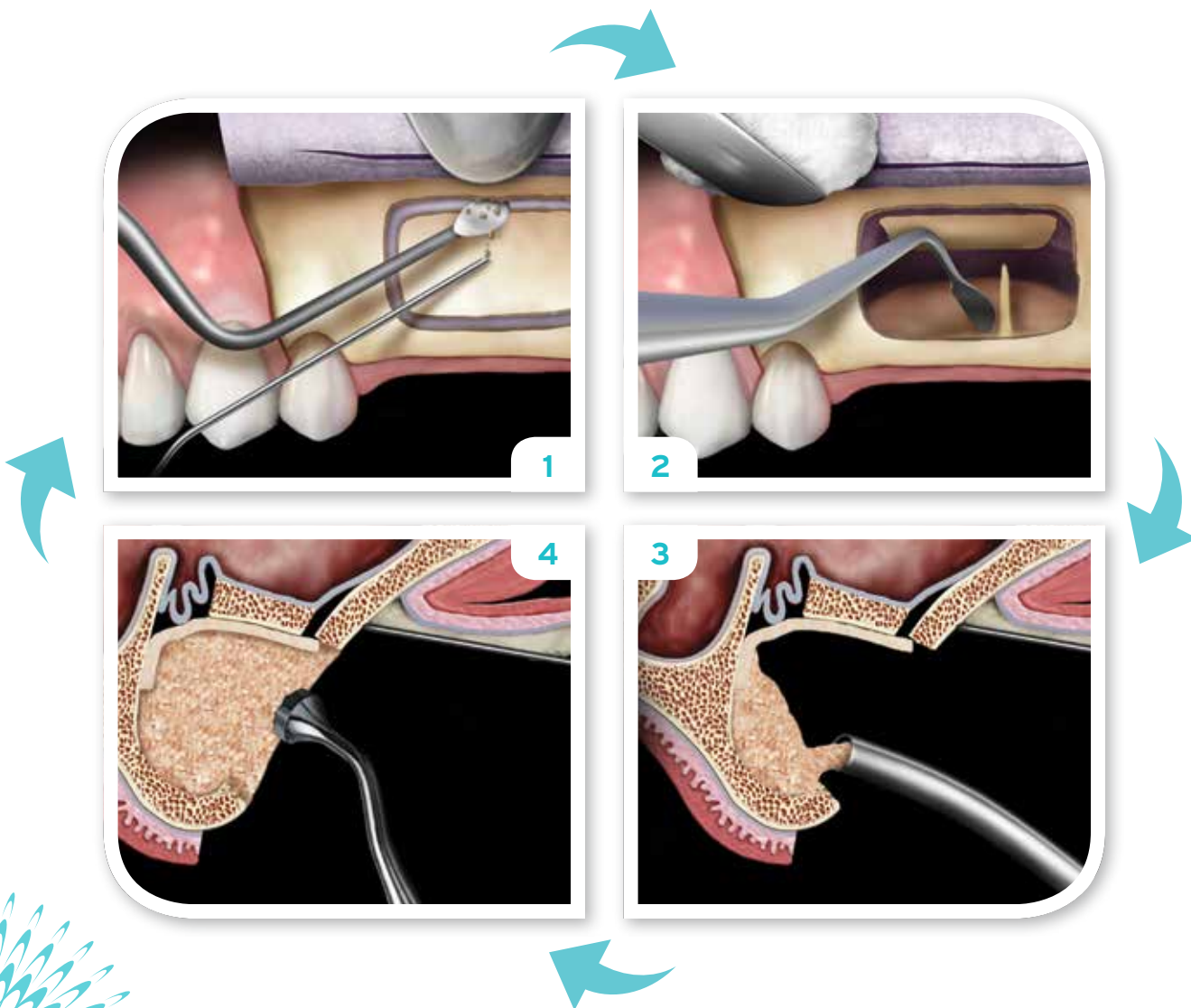
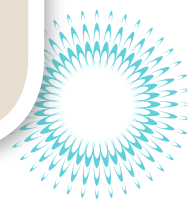



SINUS LIFT INSTRUMENTS

Sinus Curette 1, Black Line	SINC1X
Sinus Curette 2, Black Line	SINC2X
Kramer-Neovins Sinus Lift, Obtuse, Black Line	IMP6578SX
Kramer-Neovins Sinus Lift, Acute, Black Line	IMP6577SCX

PERIOSTEALS

3 Prichard Periosteal, Black Line	PPR3X
Buser Periosteal, Black Line	PPBUSERX

CONDENSERS

Bone Packer, 6-8 mm	BPACK
---------------------	-------

BONE SYRINGE

Bone Syringe, 7 mm	SYBG
--------------------	------

SURGICAL CURETTES

86 Lucas Surgical Curette, Black Line	CL86X
87 Lucas Surgical Curette, Black Line	CL87X
2/4 Molt Curette, Black Line	CM2/4X

BONE TRANSFER INSTRUMENTS

Labanca Bone Scoop, #6 Handle	CSLABANCA6
Palti Bone Graft Scoop, #6 Handle	IMP65226

RONGEURS

Short Nose Rongeurs	RKSN
---------------------	------

NEEDLE HOLDERS

Perma Sharp® Crile-Wood Needle Holder	NH5038
Perma Sharp® Castroviejo Needle Holder, Round	NH5024R

SCISSORS

Iris Super-Cut Scissors, Black Line	S18SCX
Perma Sharp® Goldman-Fox Scissors, Curved	S5081

TISSUE PLIERS

Perma Sharp® Adson Tissue Pliers, Plain	TP5041
Micro Corn Suture Pliers	SPM20

SUTURES

4-0 PGA Violet C-6 18"	PSN392V
5-0 PGA Undyed C-6 27"	PSN421V

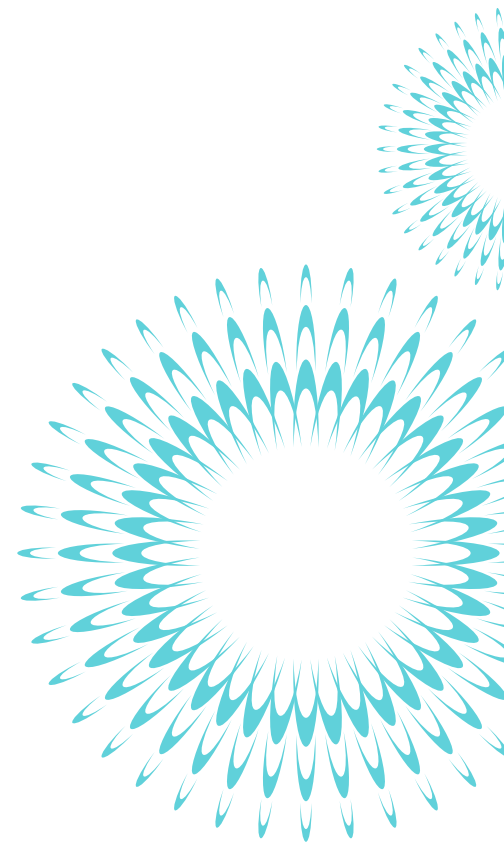



ASPIRATORS

ASPIRADORES

Ergonomic aspirator designs and various tip diameters allow for precision suction, helping to remove blood and fragments of tissue and bone without obstructing access to the surgical site.

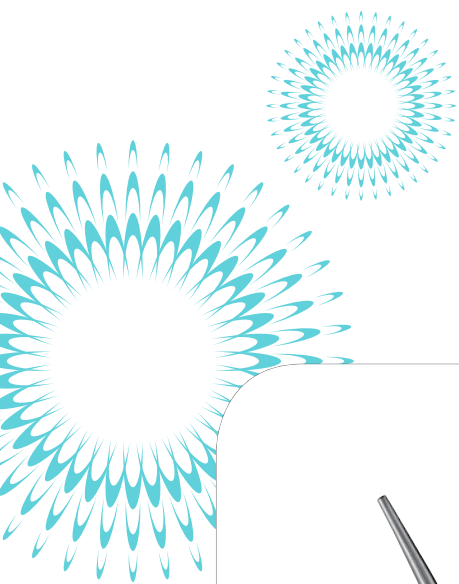
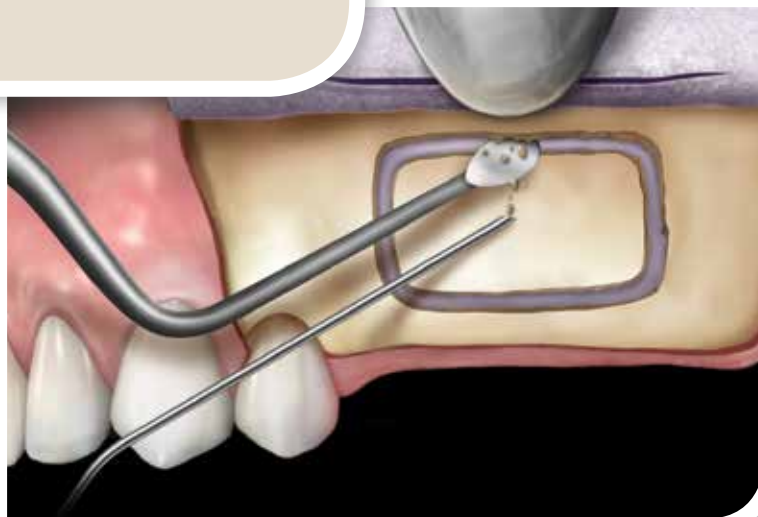

Byrd Self-Cleaning

Internal diameter of tip shown,
20 cm (8")

- B1 ○ 1.5 mm | [ASPB1](#)
- B2 ○ 2.0 mm | [ASPB2](#)
- B3 ○ 2.5 mm | [ASPB3](#)



Oral Surgery

Internal diameter of tip shown,
23 cm (9")

- 1 ○ 1 mm | [ASPOS1](#)
- 2 ○ 2 mm | [ASPOS2](#)
- 3 ○ 3 mm | [ASPOS3](#)
- 4 ○ 4 mm | [ASPOS4](#)

Includes silicone tube adaptor

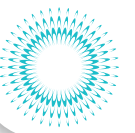

Coupland Tips

Internal diameter of tip shown

1	o	1.5 mm	ASPCT1
2	o	2.0 mm	ASPCT2
3	O	2.5 mm	ASPCT3
4	O	3.0 mm	ASPCT4

Coupland Tips/Side Holes

Internal diameter of tip shown

1	o	1.5 mm	ASPCT1W
2	o	2.0 mm	ASPCT2W
3	O	2.5 mm	ASPCT3W
4	O	3.0 mm	ASPCT4W

Coupland Handle

| **ASPCH**
24 cm (9-1/2")

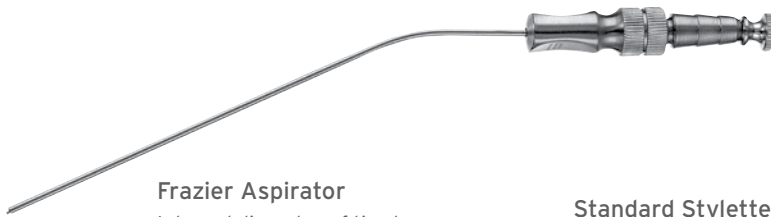

Frazier Aspirator

Internal diameter of tip shown

6	o	1.5 mm	ASPFR6
8	o	2.0 mm	ASPFR8
10	O	2.5 mm	ASPFR10
12	O	3.0 mm	ASPFR12

Standard Stylette (not shown)

| **PTFS**
15 cm (6")

Stylette with Ball (not shown)

| **PTFSB**
21 cm (8-1/4")



Cogswell 3 Aspirator

| **ASPCG3**
23 cm (9")



Andrew-Pychon Aspirator

| **ASPA**
23 cm (9")
Includes silicone
tube adaptor



Yankauer Tonsil Aspirator

| **ASPY**
26.5 cm (10-1/2")
Includes silicone
tube adaptor



Aspirator Adaptor with Silicone Tubing

| **PTAA**
To connect Hu-Friedy Aspirators with high-volume evacuation systems

Silicone Replacement Tube

| **PTRTC**
4 ft. Silicone Tubing
| **PTRTCL**

The Frazier Aspirator comes with a removable wire stylette used to clean out bone or tooth fragments from the tip.

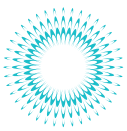

BURS AND TREPHINES

FRESAS Y TRÉPANOS

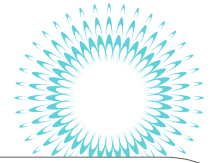

BURS



Diamond Bur

| **BURD033C**

Latch-type
3.3 mm

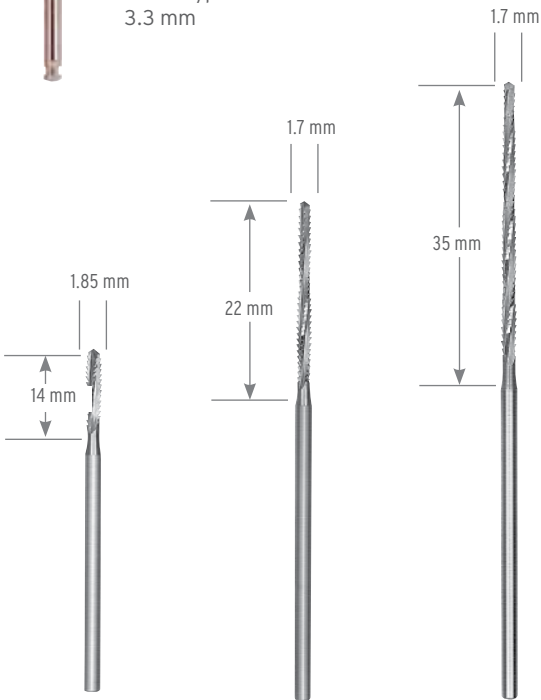

Lindemann Burs

Friction Grip

1 Short (left) | **BURL1**

2 Medium (middle) | **BURL2**

3 Long (right) | **BURL3**

TREPHINE BURS

Short trephines used primarily for harvesting bone cores.



2 mm
4 mm
6 mm
8 mm

Modified Trephine Bur

Titanium-coated

2.0 mm | **TRE020M**

4.0 mm | **TRE040M**

6.0 mm | **TRE060M**

8.0 mm | **TRE080M**

10.0 mm | **TRE100M**

12.0 mm | **TRE120M**

The Trephine Kit (TREBSKIT) comes with the above burs and 1/2 Bur Cushion with Short Lid (IMS-1372SH).

2 mm
Inner Diameter



4 mm
Inner Diameter



6 mm
Inner Diameter



8 mm
Inner Diameter



10 mm
Inner Diameter



12 mm
Inner Diameter



BUR CUSHIONS

Hu-Friedy offers a variety of IMS® Bur Cushions.



IMS-1372SH
(shown)

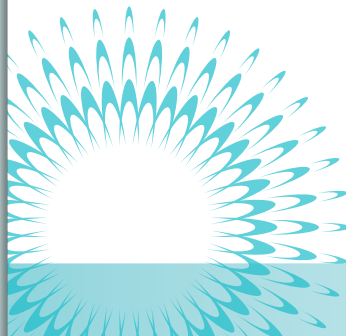

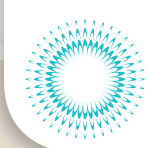

BLACK LINE LÍNEA BLACK

The Black Line is designed to optimize clinical outcomes by delivering efficiency throughout the entire perio and surgical procedure. The Black Line features a performance engineered coating for optimal edge retention, reduced light reflection afforded by the black matte finish and enhanced contrast and visual acuity at the surgical site and underlying tissue. In addition to the surgical hand instrument portfolio, the Black Line now includes 7 Super-Cut scissor designs delivering superior performance through enhanced precision and innovation.

SUPER-CUT DESIGN
FEATURING A RAZOR SHARP
BLADE AND SERRATED
EDGE FOR REDUCED TISSUE
SLIPPAGE

GOLD SCREW FOR
EASY SUPER-CUT
IDENTIFICATION



PERFORMANCE
ENGINEERED COATING
FOR REDUCED LIGHT
REFLECTION AND
ENHANCED CONTRAST

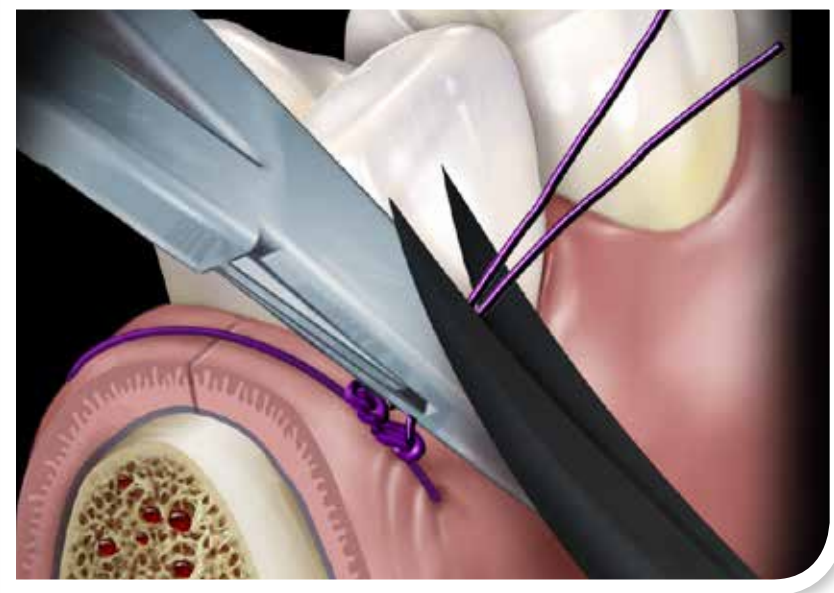

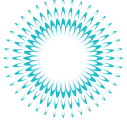

SCISSORS

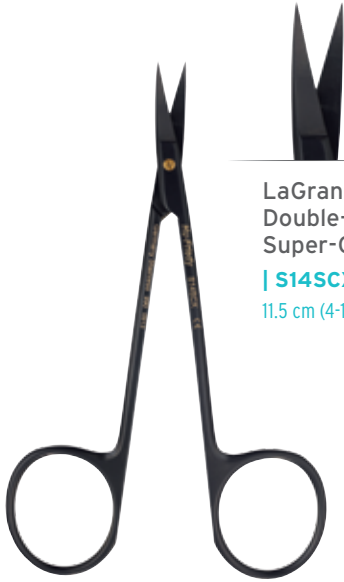

LaGrange
Double-Curved,
Super-Cut
| S14SCX
11.5 cm (4-1/2")



Metzenbaum,
Curved,
Super-Cut
| S19SCX
14.25 cm (5-1/2")

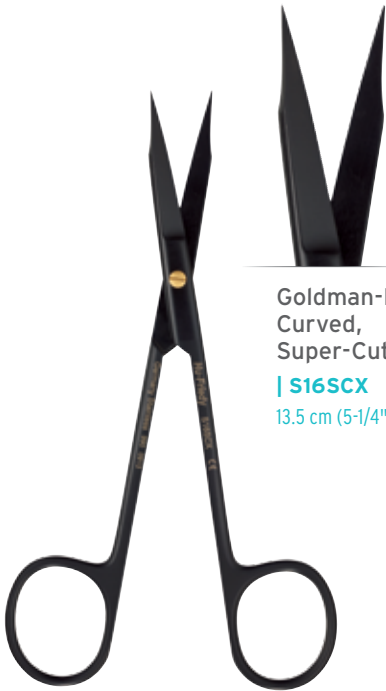

Goldman-Fox,
Curved,
Super-Cut
| S16SCX
13.5 cm (5-1/4")

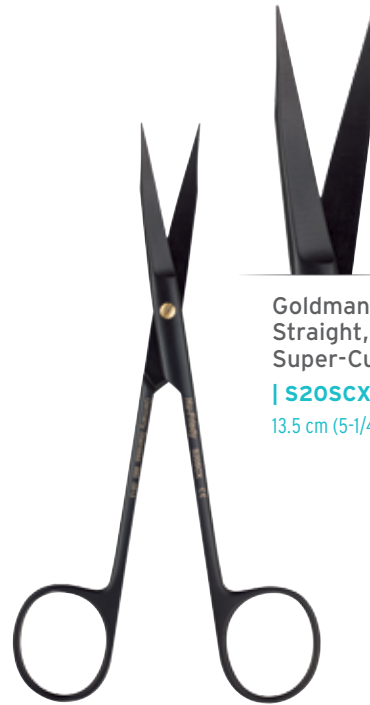

Goldman-Fox,
Straight,
Super-Cut
| S20SCX
13.5 cm (5-1/4")

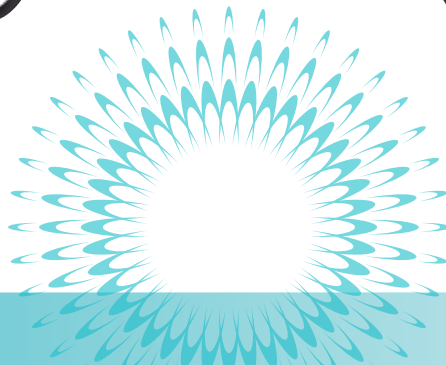

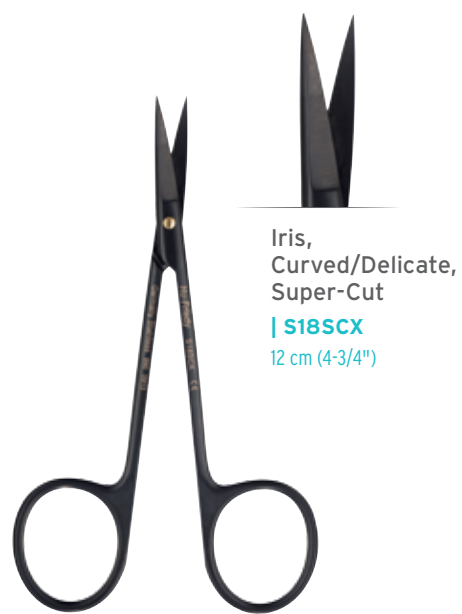
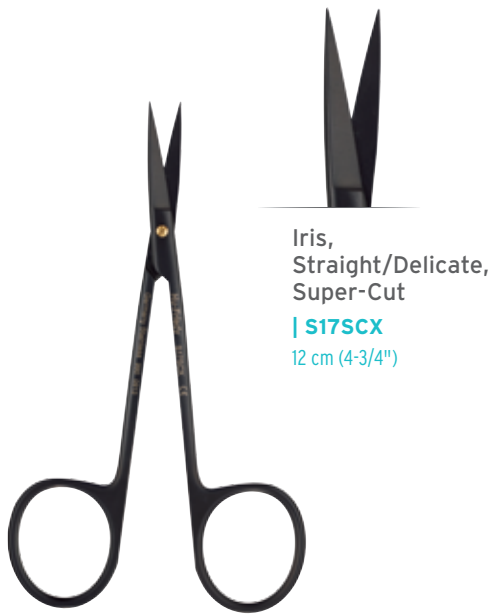
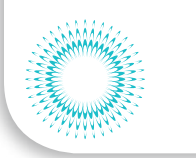
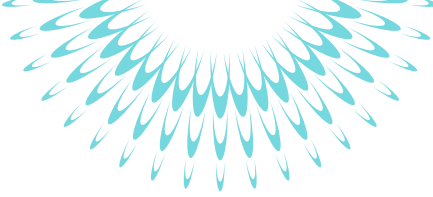

THE BLACK LINE SCISSORS FEATURES

- Super-Cut design featuring a **razor sharp blade and serrated edge for reduced tissue slippage**
- Performance engineered coating for **optimal edge retention**
- Distinct black finish for **enriched contrast and visual acuity at the surgical site and underlying tissue**
- **Reduced light reflection** afforded by a matte black finish
- Gold screw for easy identification of **Super-Cut design**

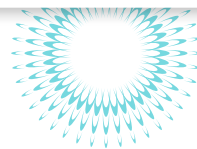

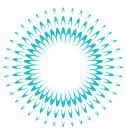

PERIOSTEALS



3 Prichard Periosteal
| PPR3X



9 Molt Periosteal
| P9X



Allen Periosteal, Anterior
| PPAELAX
Handle: Black Line
| PPAELASX
Handle: Short



Allen Periosteal
| PPAELX
Handle: Black Line
| PPAELSX
Handle: Short



Buser Periosteal
| PPBUSERX
Handle: Black Line
| PPBUSERSX
Handle: Short



152 Kramer-Nevins Periosteal
| PKN152X
Handle: Black Line
| PKN152SX
Handle: Short

PERIODONTAL KNIVES

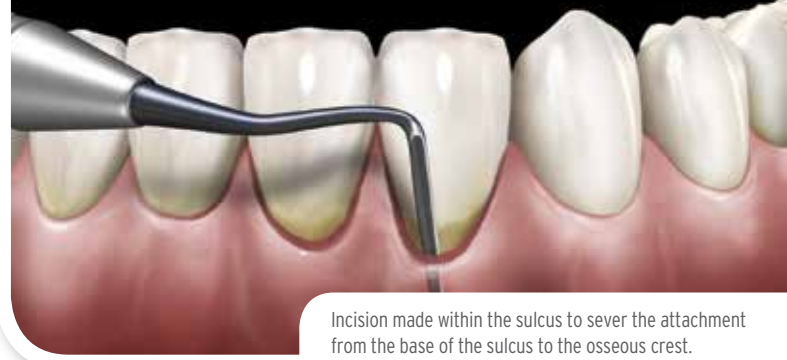

Incision made within the sulcus to sever the attachment from the base of the sulcus to the osseous crest.



Tunneling Knife 1
| **TKN1X**
Handle: Black Line
| **TKN1SX**
Handle: Short



Tunneling Knife 2
| **TKN2X**
Handle: Black Line
| **TKN2SX**
Handle: Short



1/2 Allen Orban Knife
| **KO12KPO3AX**
Handle: Black Line



1/2 Allen Orban Knife, Round
| **KO12KPO3RX**
Handle: Black Line



Allen End-Cutting Intrасulcular Knife
| **KPAX**
Handle: Black Line



15/16 Kirkland Knife
| **KK15/16X**
Handle: Black Line
| **KK15/16SX**
Handle: Short

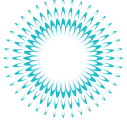

**PERIODONTAL
KNIVES**



1/2 Orban Knife
| **K01/2X**

11 Goldman-Fox Knife
| **KGF11X**

PERIOTOMES



Wise Periostome
| **PEREURX**

Periostome,
Posterior
Double-Ended
| **PT1X**

Periostome,
Anterior
Double-Ended
| **PT2X**

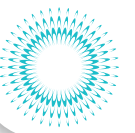

Periotome,
Right,
Single-Ended
| PT3X



Periotome,
Left,
Single-Ended
| PT4X



Periotome,
Anterior
Angled,
Single-Ended
| PT5X



Periotome,
Anterior
Straight,
Single-Ended
| PT6X

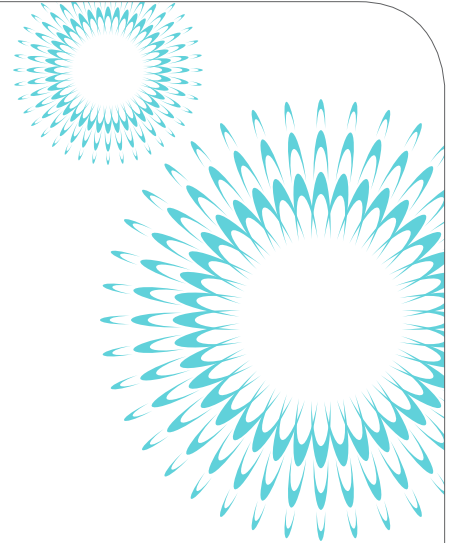

Periodontal ligament is severed from the root surface of the tooth.





BLACK LINE
LÍNEA BLACK

LUXATING ELEVATORS

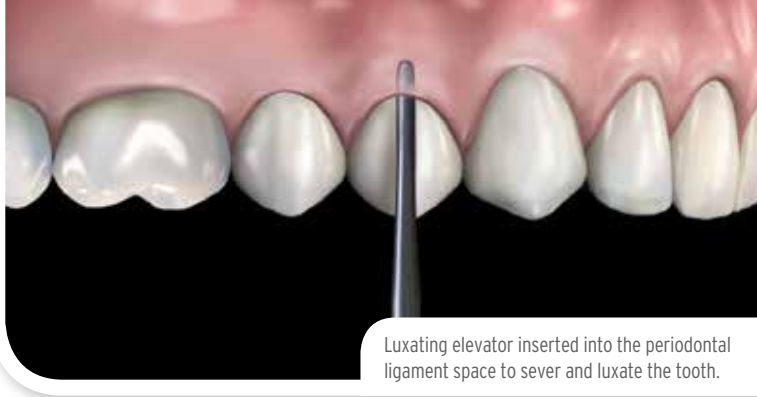

Luxating elevator inserted into the periodontal ligament space to sever and luxate the tooth.



2 mm,
Straight
| EL2SX



2 mm,
Curved
| EL2CX



3 mm,
Straight
| EL3SX



3 mm,
Curved
| EL3CX

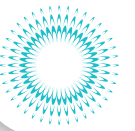
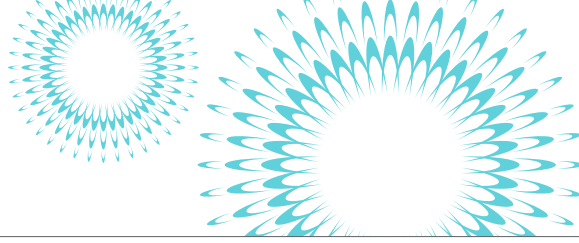

4 mm,
Straight
| EL4SX



4 mm,
Curved
| EL4CX



5 mm,
Straight
| EL5SX



5 mm,
Curved
| EL5CX

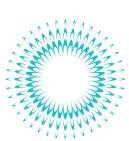

BLACK LINE
LÍNEA BLACK

SURGICAL CURETTES



Molt curette debriding osteotomy.



“The Black Line’s dark surface reduces glare from my headlight and the working edge is easy to visualize which helps in maneuvering in a tortuous socket. **The edge remains nice and sharp, a long time consistent with Hu-Friedy quality.**”

– DR. PETER HAUPERS, JR.



2/4 Molt Curette,
Double-Ended
| **CM2/4X**



86 Lucas Surgical
Curette, Double-Ended
| **CL86X**



87 Lucas Surgical
Curette, Double-Ended
| **CL87X**

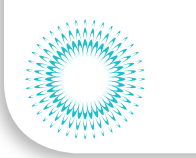
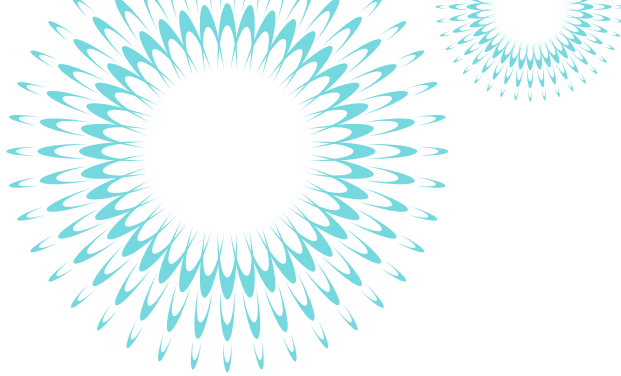

PERIODONTAL BONE CHISELS



Buser Chisel recontouring the alveolar crest prior to implant placement.



1/2 Buser Modified
Periodontal Chisel
4 mm/5 mm
| PPBUSER12X



2/3 Buser Modified
Periodontal Chisel
5 mm/6 mm
| PPBUSER23X



1/3 Buser Modified
Periodontal Chisel
4 mm/6 mm
| PPBUSER13X

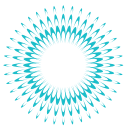

SINUS LIFT INSTRUMENTS



Kramer-Nevins Sinus Lift Instrument delicately separating the Schneiderian Membrane from the sinus floor.



Kramer-Nevins,
Obtuse
| IMP6578SX



Kramer-Nevins,
Acute
| IMP6577SCX



Sinus Curette 1
| SINC1X
Handle: Black Line
| SINC1SX
Handle: Short



Sinus Curette 2
| SINC2X
Handle: Black Line
| SINC2SX
Handle: Short



MEMBRANE PLACEMENT



Manipulating placement of the membrane at the surgical site.



Membrane Placement Instrument
| **PMPIX**

BONE GRAFT CONDENSERS/PLUGGERS



Grisdale Bone Condenser condensing bone into the osteotomy.



Grisdale Bone Condenser
| **PLGGR1X**



Labanca Plugger,
3 x 1.5 mm
| **PLGLABANCX**

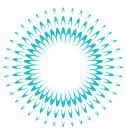

CALIPERS

Used to measure bone or other oral structures.

Weiss Modified
Castroviejo Calipers
Curved
| **CLC40CWM**
17 cm (6-3/4")

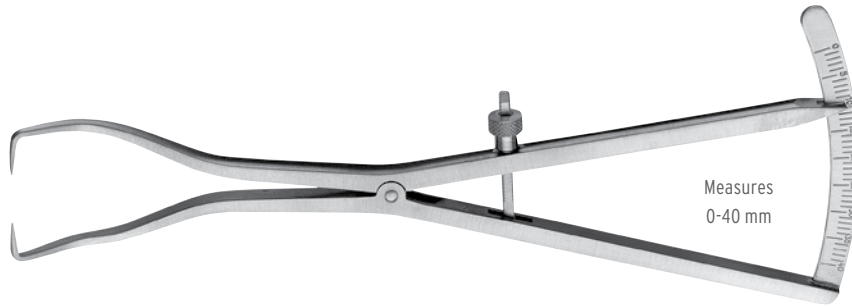

Castroviejo Calipers
Angled
| **CLC40C**
18 cm (7")

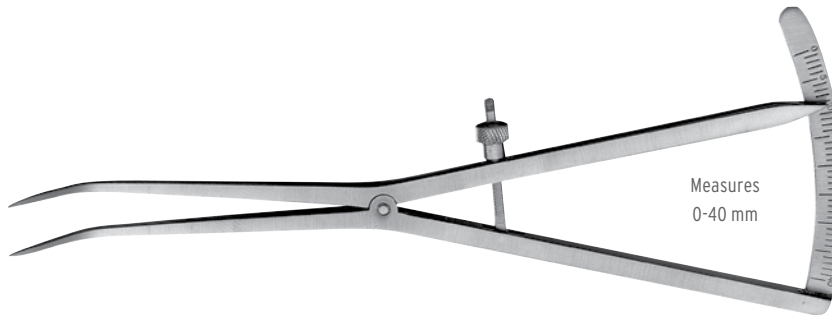

Castroviejo Calipers
Straight
| **CLC40L**
18 cm (7")

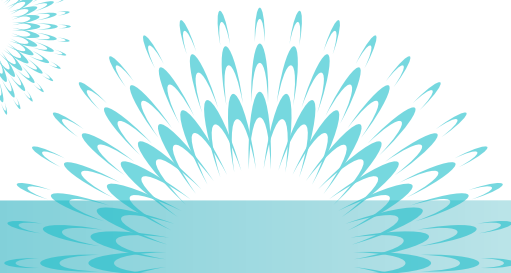
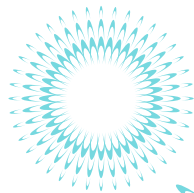
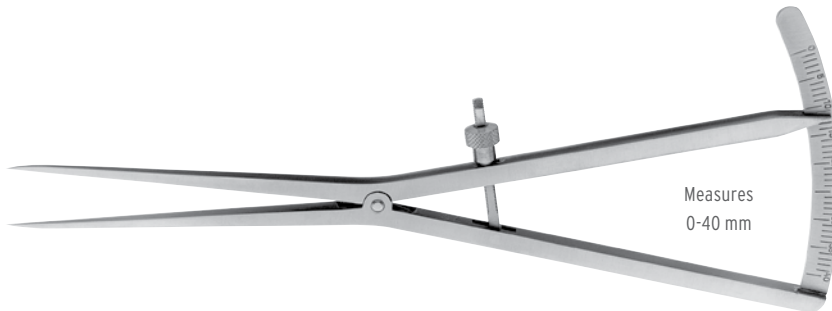

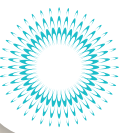

CHISELS CINCELES

Available in both single and double-ended designs, Hu-Friedy's bone chisels are meticulously handcrafted from the highest grade surgical stainless steel and engineered to provide optimal performance when reshaping and contouring bone or reflecting secondary palatal flaps.

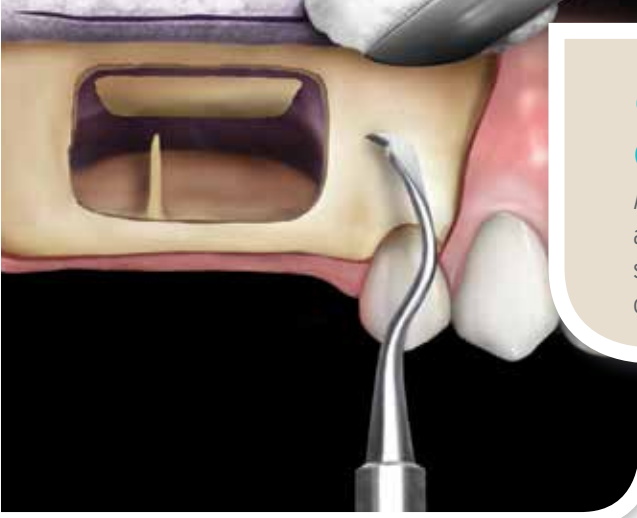

CHISELS - BONE

SINGLE BEVEL

Used to shave bone.

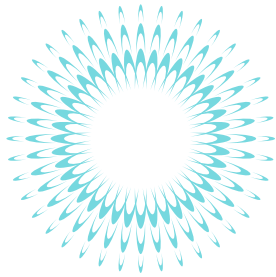

1 Chandler
| CC1
5 mm



2 Chandler
| CC2
5 mm



4 Chandler
| CC4
5 mm



1 Gardner
| CG1
3 mm



2 Gardner
| CG2
4 mm



5 Gardner
| CG5
4.3 mm



6 Gardner
| CG6
4 mm



9 Gardner
| CG9
4 mm

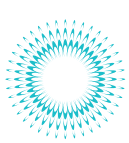

BI-BEVEL

Used for splitting teeth.



7 Chandler
| **CC7**
4.7 mm



8 Chandler
| **CC8**
6.1 mm



9 Chandler
| **CC9**
7.1 mm



18 McFarland
| **CM18**
4.2 mm



1W Wakefield
| **CW1**
2.7 mm



2W Wakefield
| **CW2**
3 mm

GOUGE



13 Chandler
| **CC13**
3.3 mm



15 Chandler
| **CC15**
6 mm

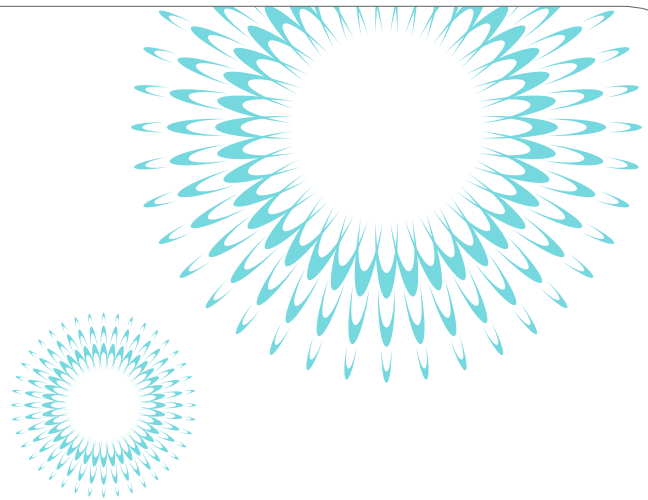



3 Kramer-Nevins

| **CKN3**

7.5 mm

Sharp, mono-beveled, long chisels are designed to widen the split bone.



55 Kramer-Nevins

| **CKN55**

5.5 mm

Sharp, long beveled chisel designed for contiguous bone graft procedures and for compacting bony walls after bone grafting. Also useful for removal of exostosis and tori.



75 Kramer-Nevins

| **CKN75**

7.5 mm



4 Buser

| **CBFL214**

4 mm

Rounded tip



6 Buser

| **CBFL112**

6 mm

Pointed tip



Edentulous Ridge Chisel
(#36 Gold Foil Knife)

| **GF36**

Handle: #4

| **GF366**

Handle: #6

Initiates splitting bone ridges. Used with light taps from a mallet until 6 mm depth is reached.

Choice of chisel (width, length, bend) is dependent on the shape and dimension of the bone ridge.

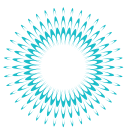

CHISELS - PERIODONTAL CINCELES PERIODONTALES

OCHSENBEIN

Useful for reshaping bone. The semi-circular notches are beveled on each side. Can also be used to reflect flaps or remove secondary palatal flaps.



1 Ochsenbein
| C01
Handle: #524



2 Ochsenbein
| C02
Handle: #524
| C026
Handle: #6



3 Ochsenbein
| C036
Handle: #6
| C03
Handle: #4



4 Ochsenbein
| C04
Handle: #4
| C046
Handle: #6

FEDI

For incisions that remove or recontour soft tissue, also useful to excise interproximal tissue.



1 Fedi
| CPF16
Handle: #6
| CPF1
Handle: #4



2 Fedi
| CPF2
Handle: #4
| CPF26
Handle: #6

Ochsenbein and Fedi Chisels are designed to make secondary sulcular incisions in flap procedures and facilitate removal of remaining fibers on teeth.

CHISELS - PERIODONTAL BONE

CINCELES PERIODONTALES PARA HUESO

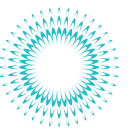

3 Fedi
| CPF36
Handle: #6
| CPF3
Handle: #4



4 Fedi
| CPF46
Handle: #6
| CPF4
Handle: #24

Modified version of
JO1/2 and 13K/13KL



1/2 Buser, Modified
Periodontal Chisel
4 mm/5 mm
| PPBUSE1/26
Handle: #6
| PPBUSER12X
Handle: Black Line
| PPBUSER1/2
Handle: #10

Modified version of
JO2/3 and 13K/13KL



2/3 Buser, Modified
Periodontal Chisel
5 mm/6 mm
| PPBUSE2/36
Handle: #6
| PPBUSER23X
Handle: Black Line
| PPBUSER2/3
Handle: #10

Modified version of
JO1/3 and 13K/13KL.



1/3 Buser, Modified
Periodontal Chisel
4 mm/6 mm
| PPBUSE1/36
Handle: #6
| PPBUSER13X
Handle: Black Line
| PPBUSER1/3
Handle: #10



Jovanovic 13K TG,
Periodontal Chisel
4 mm/4 mm
| PJO/16
Handle: #6
| PJO/1
Handle: #10

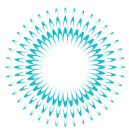

CHISELS - PERIODONTAL BONE

CINCELES PERIODONTALES PARA HUESO

Rhodes Back-Action (C36/37) is designed for use with a pull stroke. It is ideal for removing bone adjacent to the tooth without causing trauma, and is especially useful on the distal of last molars.



Jovanovic
13K/TG
5 mm/5 mm
| PJO/26
Handle: #6
| PJO/2
Handle: #10



Jovanovic
13K/TG
6 mm/6 mm
| PJO/36
Handle: #6
| PJO/3
Handle: #10



P24G/13KL
Palacci
Modified
| SPAL13K6
Handle: #6
| SPAL13KS6
Handle: #6 Short
| SPAL13K
Handle: #10



Freer
Curved
| FRCE



36/37
Rhodes
Back-Action
| C36/379
Handle: #9
| C36/376
Handle: #6
| C36/37
Handle: #4



1/2
Kramer-Nevins
| CKN1/26
Handle: #6



3/4
Solt
| CSOLT3/46
Handle: #6
| CSOLT3/4
Handle: #4

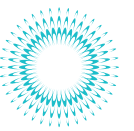

Modified TG with
Ochsenbein cutouts



TG
| CTG6
Handle: #6
| CTG
Handle: #2

TG-O
| CTG-06
Handle: #6
| CTG-O
Handle: #2

44/45
Remington
Hoe
| S44/456
Handle: #6
| S44/45
Handle: #2

KIRKLAND



13K/TG
| S13K/TG9
Handle: #9
| S13K/TG6
Handle: #6
| S13K/TGS6
Handle: #6 Short
| S13K/TG
Handle: #2

13K/13KL
| S13K/13KL9
Handle: #9
| S13K/13KL6
Handle: #6
| S13K/13KL
Handle: #2

TOWEL
CLAMPS



3 Backhaus
| TC3
9 cm (3-1/2")



5 Backhaus
| TC5
12.5 cm (5")



CURETTES

CURETAS

Hu-Friedy surgical currettes are engineered to effortlessly remove large calculus deposits and hard tissue during surgical and periodontal procedures. With large diameter handles and terminal shank widths, Hu-Friedy surgical currettes are designed to deliver superior performance and enhance efficiency.

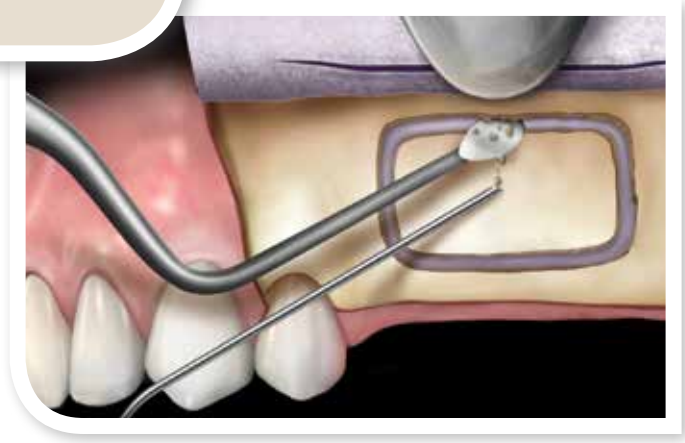
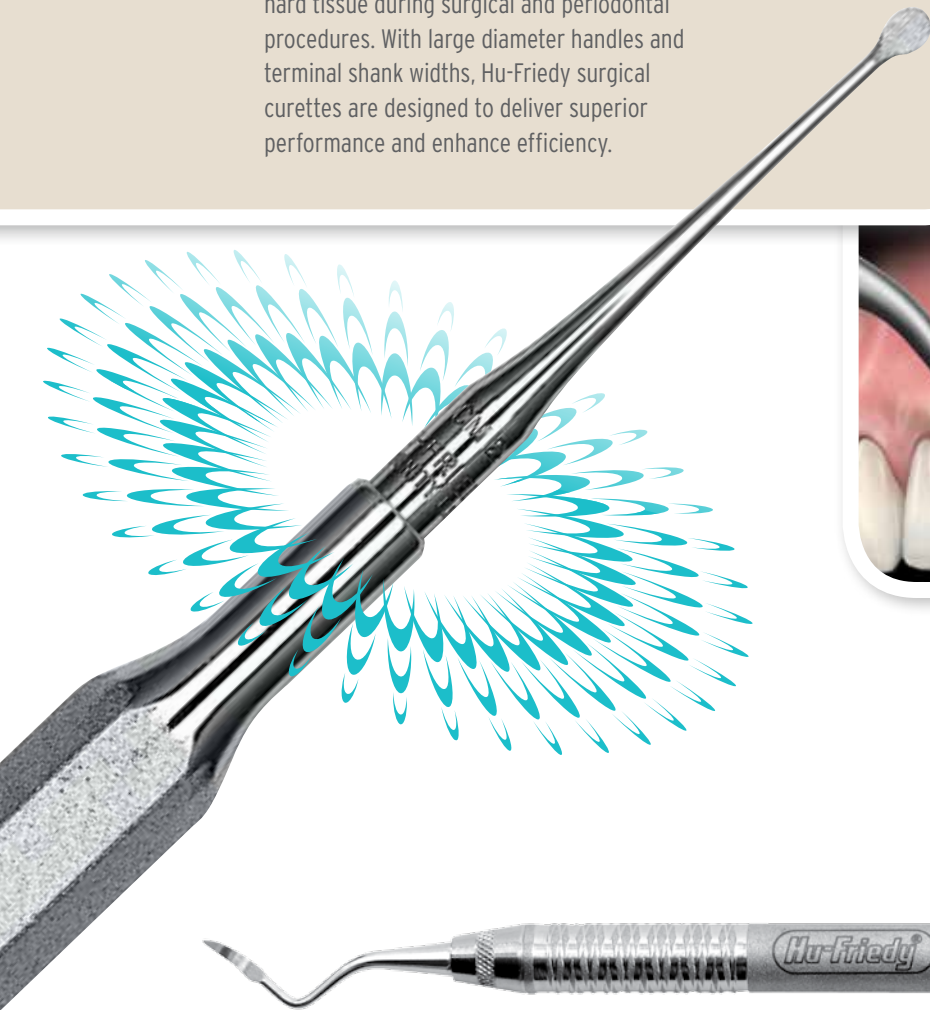

1 Hoexter

| **HOEXTER1**

Handle: #6



2 Hoexter

| **HOEXTER2**

Handle: #6



3 Hoexter

| **HOEXTER3**

Handle: #6



Larger and heavier for the removal of granulation tissue and tenacious subgingival deposits.

CURETTES - PERIODONTAL SURGICAL CURETAS QUIRÚRGICAS PERIODONTALES

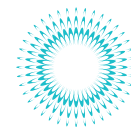

8K/9K
Kirkland
| SK8/96
Handle: #6
| SK8/9
Handle: #2



3/4
Kramer-Nevins
| SKN3/4
Handle: #4
| SKN3/46
Handle: #6



4
Kramer-Nevins
| SKN46
Handle: #6
| SKN4
Handle: #4



KRA-1
Kramer
Mesial
| SKRA1
Handle: #4
| SKRA16
Handle: #6



KRA-2
Kramer
Distal
| SKRA2
Handle: #4
| SKRA26
Handle: #6



KRA-3
Kramer
| SKRA39
Handle: #9
| SKRA36
Handle: #6
| SKRA3
Handle: #4

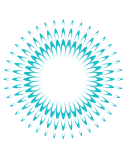

CURETTES - PERIODONTAL SURGICAL

CURETAS QUIRÚRGICAS PERIODONTALES



PR1/2 Prichard

| **SPR1/29**

Handle: #9

| **SPR1/26**

Handle: #6

| **SPR1/2S6**

Handle: #6 short

| **SPR1/24**

Handle: #4

| **SPR1/2**

Handle: #2



5S/6S Sugarman

| **SS5/66**

Handle: #6

| **SS5/64**

Handle: #4

| **SS5/6**

Handle: #2



9S/10S Sugarman

| **SS9/106**

Handle: #6

| **SS9/10**

Handle: #2



11S/12S Sugarman

| **SS11/126**

Handle: #6

| **SS11/12**

Handle: #2

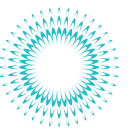

LUCAS SPOON SHAPE

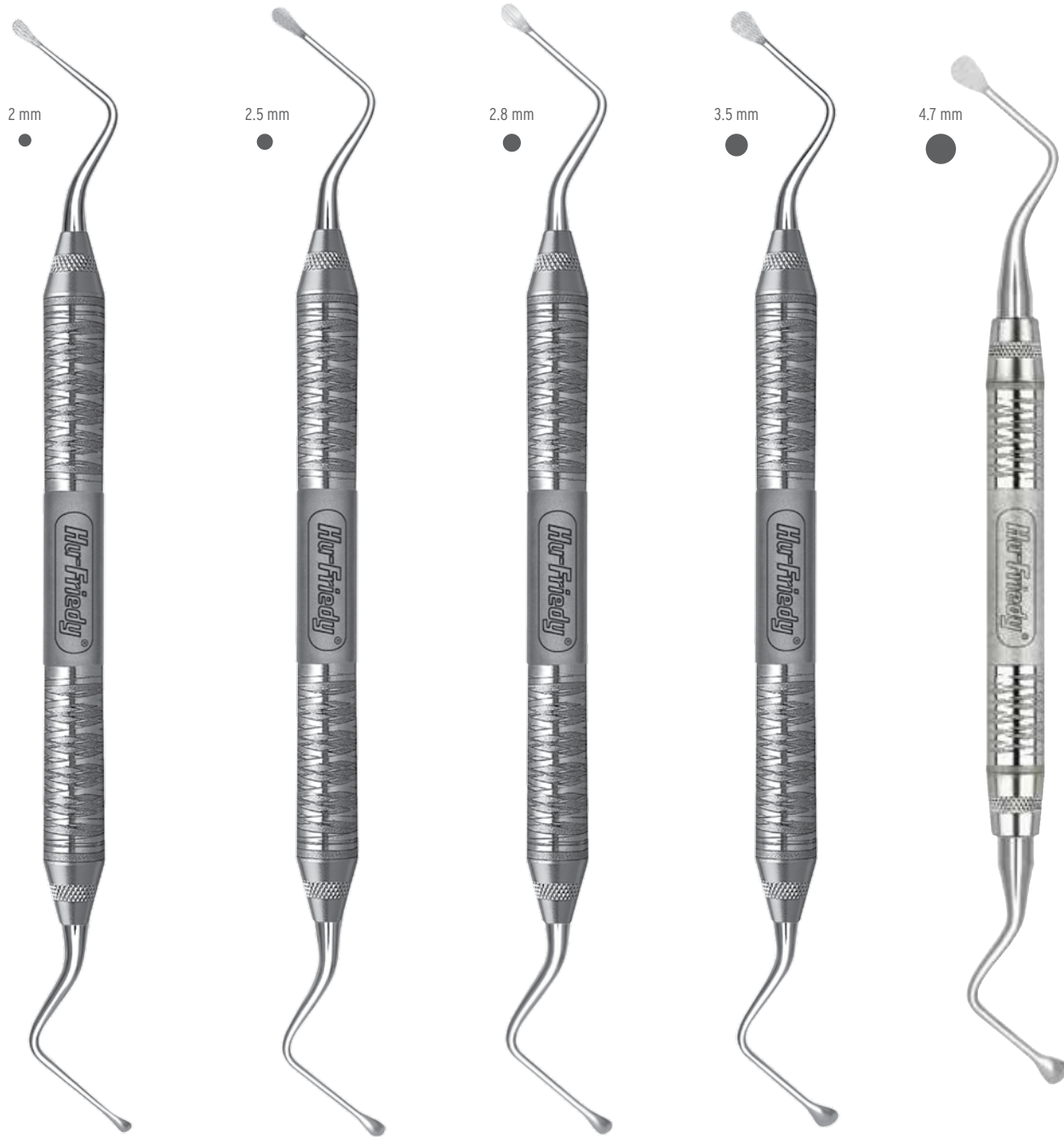

2 mm

2.5 mm

2.8 mm

3.5 mm

4.7 mm

84

| **CL846**

Handle: #6

| **CL84**

Handle: #522

85

| **CL856**

Handle: #6

| **CL85**

Handle: #522

86

| **CL866**

Handle: #6

| **CL86X**

Handle: Black Line

| **CL86**

Handle: #522

87

| **CL876**

Handle: #6

| **CL87X**

Handle: Black Line

| **CL87**

Handle: #522

88

| **CL886**

Handle: #6

| **CL88**

Handle: #522

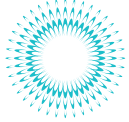

MILLER SPOON SHAPE



3.4 mm



2.8 mm

3.4 mm

9
| **CM96**
Handle: #6
| **CM9**
Handle: #522



2.9 mm

10
| **CM106**
Handle: #6
| **CM10**
Handle: #522



3.6 mm

8
| **CM86**
Handle: #6
| **CM8**
Handle: #522



4.2 mm

11
| **CM116**
Handle: #6
| **CM11**
Handle: #522

12
| **CM126**
Handle: #6
| **CM12**
Handle: #522

MOLT

3.5 mm

7.0 mm



2
| **CM2**
Handle: #502
| **CM26**
Handle: #6



4
| **CM4**
Handle: #502
| **CM46**
Handle: #6

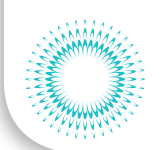
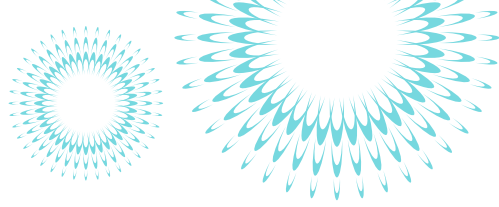

2/4
 | **CM2/4S6**
 Handle: #6
 | **CM2/4**
 Handle: #522
 | **CM2/4X**
 Handle: Black Line



4 Molt
 Left
 Modified
 | **CM4L**
 Handle: #510

4 Molt
 Right
 Modified
 | **CM4R**
 Handle: #510



5L
 | **CM5L**
 Handle: #502

6R
 | **CM6R**
 Handle: #502



ELEVATORS ELEVADORES

Hu-Friedy's extensive portfolio of elevators is designed to provide solutions for various extraction techniques. Handcrafted from Immunity Steel alloy and heat treated to exacting specifications, Hu-Friedy elevators are engineered with large diameter handles and permanently fixed working ends to optimize control and enhance strength.

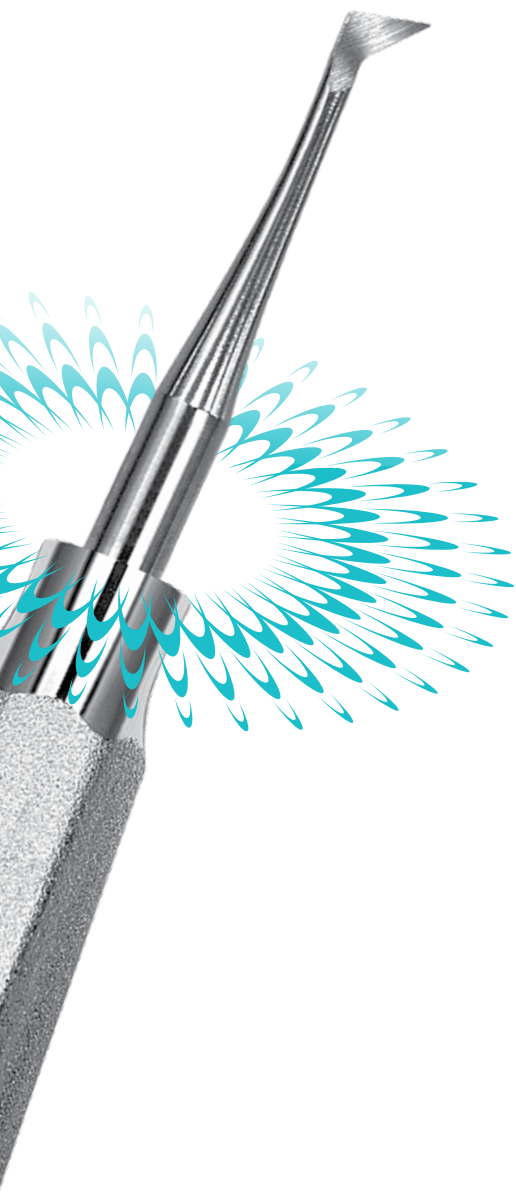

5 mm STRAIGHT | **EL5SSM**
(Ergo Dynamic Handle)

5 mm STRAIGHT | **EL5S**
(Standard Handle)

5 mm STRAIGHT | **EL5SX***
(Black Line Handle)

ACTUAL SIZE COMPARISON

Ergo Dynamic Small Elevator, Standard Elevator and Black Line

*Black Line handle option only available in Luxating Elevators.

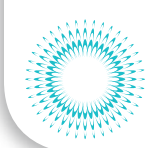

34S Seldin
Thinner tip and more narrow than the 34 shank
| E34S
Handle: #510
| E34SSM
Handle: Ergo Dynamic



77R Hu-Friedy Serrated
Upper posterior roots and upper 3rd Molars
| E77R
Handle: #510
| E77RSM
Handle: Ergo Dynamic



301 Apexo
For displacement of deeply seated roots
| E301
Handle: #510
| E301SM
Handle: Ergo Dynamic



B Cogswell
| EB
Handle: #510
| EBSM
Handle: Ergo Dynamic

CRYER

Suggested Pair



21 Cryer Mini
| E21 **22 Cryer Mini**
| E22

Suggested Pair



44 Cryer Small
| E44 **45 Cryer Small**
| E45

Suggested Pair



25 Cryer Medium
| E25 **26 Cryer Medium**
| E26

Suggested Pair



31 Cryer Large
| E31 **32 Cryer Large**
| E32

Suggested Pair



A30 Cryer
| EA30 **A31 Cryer**
| EA31

HEIDBRINK



1 Heidbrink Straight
| E1 **2 Heidbrink Straight**
| E2 **40 Heidbrink Straight**
| E40 **41 Heidbrink Straight**
| E41

English Patterns

Upper and lower anterior teeth and roots

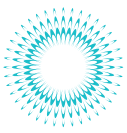

SELDIN

Suggested Pair



1L
Seldin
| E1L

1R
Seldin
| E1R

Upper and lower
molar roots



2S
Seldin
| E2S

3S
Seldin
| E3S

34
Seldin
| E34

Lower 3rd Molars Upper and lower
anterior roots

Suggested Pair



4L
Seldin
| E4L

4R
Seldin
| E4R

Smaller versions of 1L and 1R.
Also useful for impacted 3rd Molar

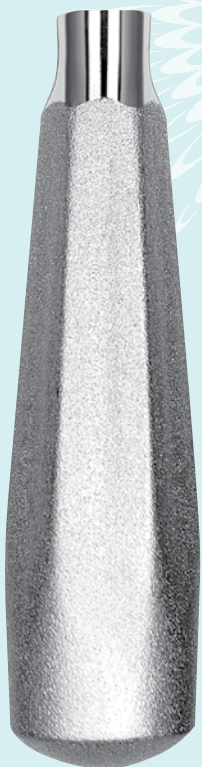

**THINGS TO CONSIDER WHEN
SELECTING A HU-FRIEDY ELEVATOR**

- Suggestions for elevator usage are provided as general guidelines only.
- Serrations may be added to any Hu-Friedy elevator.



301W
Seldin
| E301W

304W
Seldin
| E304W

For displacement of
deeply seated roots

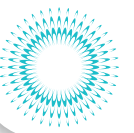
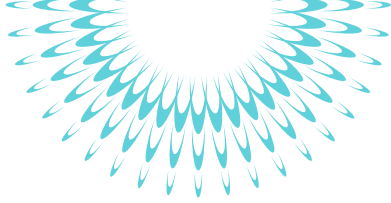

APEXO

Suggested Pair		Suggested Pair		Suggested Pair			
4 Schmeckeblie Apexo	5 Schmeckeblie Apexo	71 Miller Apexo	72 Miller Apexo	73 Miller Apexo	74 Miller Apexo	302 Apexo E302	303 Apexo E303
E4	E5	E71	E72	E73	E74		

Schmeckeblie and Miller designs used for displacement of broken or deep-seated root tips.

For displacement of deeply seated roots

COUPLAND GOUGE

1C Coupland Gouge E1C	2C Coupland Gouge E2C	3C Coupland Gouge E3C
	Lower 3rd Molars	Lower Molars

COUPLAND GOUGE - ENGLISH PATTERNS

A1C Coupland Gouge EA1C	A2C Coupland Gouge EA2C	A3C Coupland Gouge EA3C

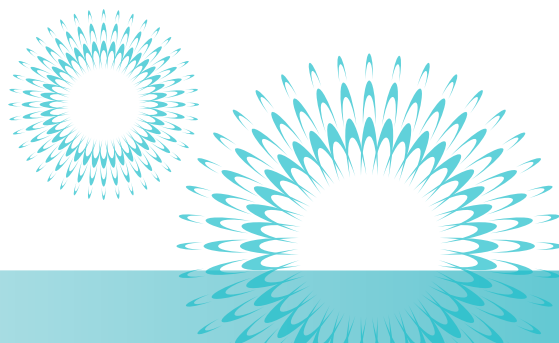

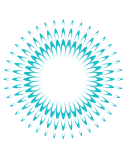

Suggested Pair

6 Potts
| E6

7 Potts
| E7



8 Crane Pick
| E8



11 Stout
| E11



11A Stout
| E11A



11M
MacMillan
Gouge
| E11M



12M
MacMillan
Gouge
| E12M

For impacted upper 3rd Molars
without bony obstruction

3rd Molars

3rd Molars



Suggested Pair



Suggested Pair



13M
MacMillan
Gouge
| E13M

15 Woodward
| E15

16 Woodward
| E16

19
| E19

20
| E20

23
| E23

Lower Molar roots

Shorter leverage for lower 1st and 2nd Molar roots.
Also useful for premolar and molar deciduous teeth

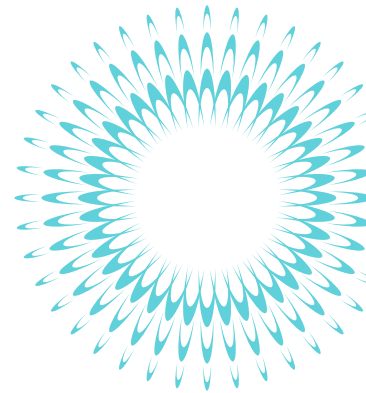

31F Friedman
[Craig] Gouge
Serrated
| E31F

32F Friedman
[Craig] Gouge
Serrated
| E32F



Suggested
Pair

38
Serrated
| E38

39
Serrated
| E39



44C
Bradley
| E44C



46
| E46



46R
| E46R

For Upper and Lower Cuspids

For removal of
root fragments

For displacement of
roots and 3rd Molars

Upper posterior roots

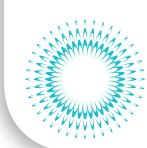

51 Curtis
| E51



52 Curtis
| E52



63
| E63



69W
Woodward Hand
Pressure Chisel
| E69W



77
Hu-Friedy
Serrated
| E77



80
| E80

Upper posterior roots
and upper 3rd Molars



81
| E81



81A
| E81A



81E
| E81E

For displacement of
anterior roots



92
Serrated
| E92



93
Serrated
| E93



98
| E98

Upper and Lower
3rd Molars

Upper anterior roots
and small teeth

Suggested Pair



190
| E190

191
| E191



A Cogswell
| EA

Suggested
Pair



H5
Hourigan
Serrated
| EH5

H6
Hourigan
Serrated
| EH6

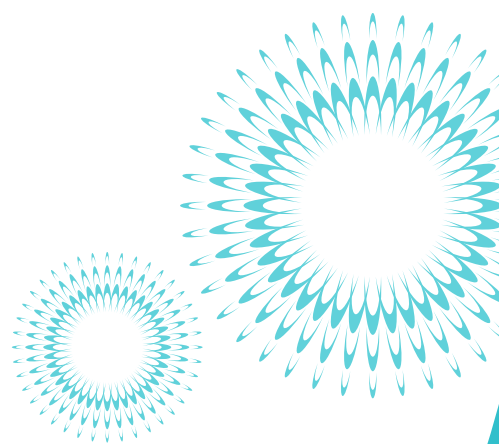

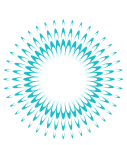

T-BAR HANDLE



Suggested Pair



6 Potts | **7 Potts**
| E6X | **| E7X**
Handle: T-bar | Handle: T-bar

For impacted upper 3rd Molars without bony obstruction.

WINTER CROSS-BAR HANDLE



Suggested Pair



1LX | **1RX**
| E1LX | **| E1RX**
Handle: Winter Cross-bar | Handle: Winter Cross-bar

Suggested Pair



11LX | **11RX**
| E11LX | **| E11RX**
Handle: Winter Cross-bar | Handle: Winter Cross-bar

ENGLISH PATTERNS - #504



Suggested Pair



Warwick-James Straight | **Warwick-James Left** | **Warwick-James Right**
| EWJS | **| EWJL** | **| EWJR**
Handle: #504 | Handle: #504 | Handle: #504

Suggested Pair



12LX | **12RX**
| E12LX | **| E12RX**
Handle: Winter Cross-bar | Handle: Winter Cross-bar

Suggested Pair



14LX | **14RX**
| E14LX | **| E14RX**
Handle: Winter Cross-bar | Handle: Winter Cross-bar

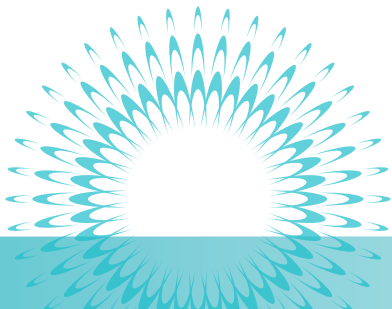

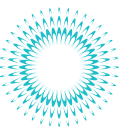

Luxating elevators have thin, sharp blades that are used to cut periodontal ligaments. The luxating elevator is used by rocking and cutting vs. an elevator that lifts and pries. Luxating elevators reduce putting pressure on adjacent teeth.

Luxating Elevators Kit

Contains 4 elevators and a sharpening stone

| ELKIT

- 3 mm Curved Luxating Elevator | **EL3C**
- 3 mm Straight Luxating Elevator | **EL3S**
- 5 mm Curved Luxating Elevator | **EL5C**
- 5 mm Straight Luxating Elevator | **EL5S**
- Sharpening Stone-Luxating Elevators | **SSLUX**

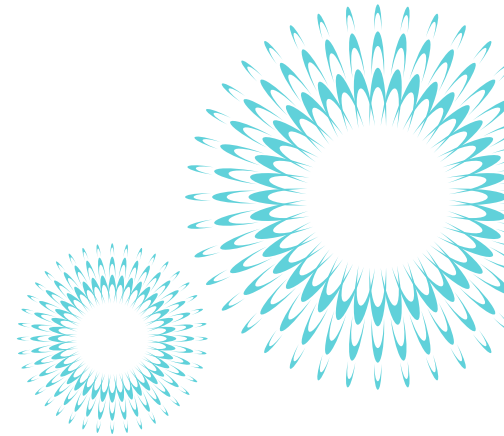

2 mm Curved
| EL2C
Handle: #510
| EL2CSM
Handle: Ergo Dynamic
| EL2CX
Handle: Black Line



2 mm Straight
| EL2S
Handle: #510
| EL2SSM
Handle: Ergo Dynamic
| EL2SX
Handle: Black Line



3 mm Curved
| EL3C
Handle: #510
| EL3CSM
Handle: Ergo Dynamic
| EL3CX
Handle: Black Line



3 mm Straight
| EL3S
Handle: #510
| EL3SSM
Handle: Ergo Dynamic
| EL3SX
Handle: Black Line



4 mm Curved
| EL4C
Handle: #510
| EL4CSM
Handle: Ergo Dynamic
| EL4CX
Handle: Black Line



4 mm Straight
| EL4S
Handle: #510
| EL4SSM
Handle: Ergo Dynamic
| EL4SX
Handle: Black Line



5 mm Curved
| EL5C
Handle: #510
| EL5CSM
Handle: Ergo Dynamic
| EL5CX
Handle: Black Line



5 mm Straight
| EL5S
Handle: #510
| EL5SSM
Handle: Ergo Dynamic
| EL5SX
Handle: Black Line



ELEVATORS – LUXATING HYBRIDS

ELEVADORES DE LUXACIÓN HÍBRIDOS

Designed with thin, precisely angled tips and a large diameter handle, the Luxating Hybrids provide improved apical and interproximal access for enhanced oral adaption, aiding in the preservation of the buccal plate by severing the periodontal ligaments during atraumatic extractions.

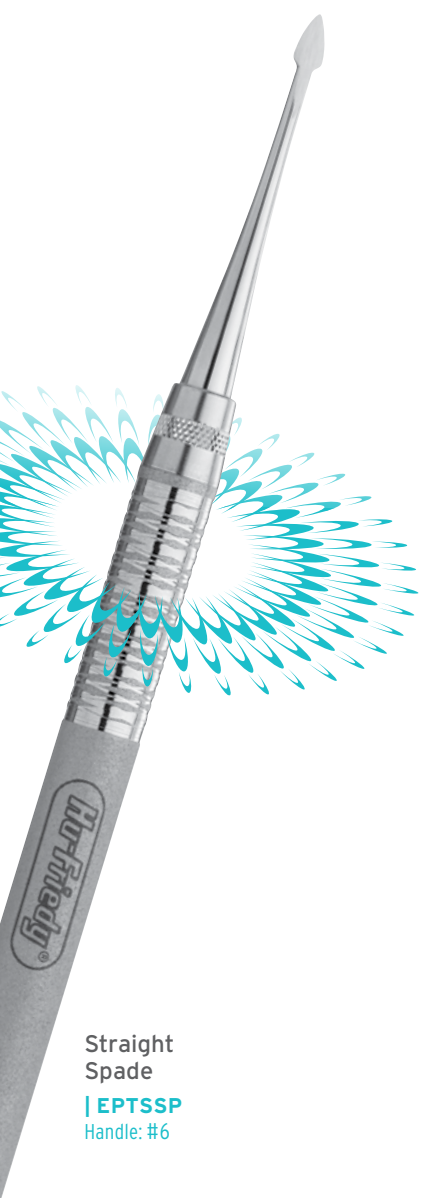

Straight Spade
| EPTSSP
Handle: #6

Suggested Pair

Suggested Pair



Small Curved

| EPTSMC
Handle: #6

Small Straight

| EPTSMS
Handle: #6

Small Distal

| EPTSMDD
Handle: #6

Small Mesial

| EPTSMMD
Handle: #6

Large Distal

| EPTLGD
Handle: #6

Large Mesial

| EPTLGM
Handle: #6

Luxating Hybrid Kit

| EPTKIT

Small Signature Series 8 Instrument Cassette (Red)	IM5080
Straight Spade	EPTSSP
Small Straight	EPTSMS
Small Curved	EPTSMC
Small Distal	EPTSMDD
Small Mesial	EPTSMMD
Large Distal	EPTLGD
Large Mesial	EPTLGM
Cylindrical Ceramic Sharpening Stone with Fine Grit	SSKC



Periotomes, Luxating Hybrids, Hoexter Mesial/Distal Luxating Elevators and Luxating Elevators are designed with thin, sharp edges for cutting periodontal ligaments. Routine care of these instruments requires maintaining this cutting edge.

DESIGN RATIONALE BY DR. DAVID HOEXTER:

“ Throughout history dentists have been taught to extract teeth in the easiest direction – towards the thinnest, supportive buccal bone. However, this technique leads to ischemic or traumatic bone loss of buccal bone resulting in cavernous buccal depressions that will not adequately support an implant.



Based on personal experience, if a mesial/distal approach is used, the buccal and lingual bone is preserved and bone regeneration occurs. This enables successful implant positioning and predictable osseointegration. This is why the Hoexter Mesial/Distal Luxating Elevators are designed to protect the osseous ridge in tooth extractions by luxating roots in the mesio-distal plane. ”

- DR. DAVID HOEXTER

ELEVATORS - MESIAL/DISTAL

ELEVADORES - MESIAL/DISTAL

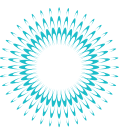

SHARP WORKING ENDS EASILY PENETRATE THE INTERPROXIMAL SPACE



TEXTURED HANDLE ENSURES A NON-SLIP GRIP

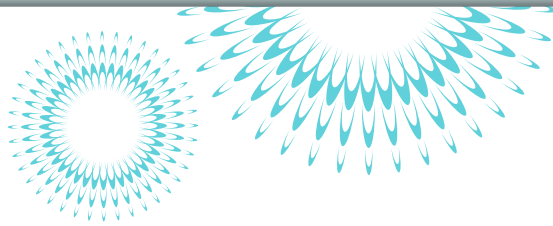

Hoexter Kit

| HOEXTERKIT

Includes all eight instruments below plus the Cylindrical Ceramic Sharpening Stone with Fine Grit and Hoexter Elevator Instrument Cassette

3 MM HOEXTER MESIAL/DISTAL LUXATING ELEVATORS

5 MM HOEXTER MESIAL/DISTAL LUXATING ELEVATORS

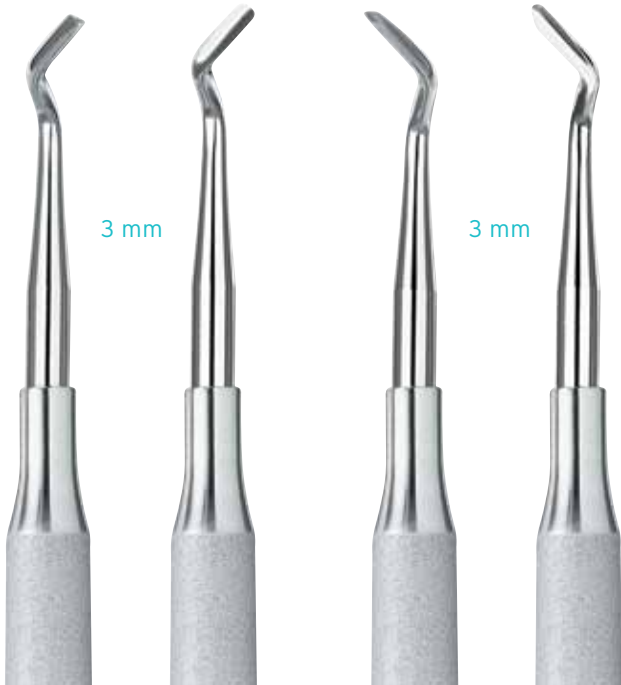

MESIAL
Left
| EMLL3

DISTAL
Left
| EDLL3

MESIAL
Right
| EMLR3

DISTAL
Right
| EDLR3

MESIAL
Left
| EMLL5

DISTAL
Left
| EDLL5

MESIAL
Right
| EMLR5

DISTAL
Right
| EDLR5

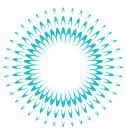

ELEVATORS - SYNDESMOTOMES SINDESMÓTOMOS

SYNDESMOTOMES

Bernard elevators, also referred to as syndesmotomes, can be used as a periostome or to elevate small roots.



11 Straight
Bernard

| **BER11**
Handle: #504

Suggested Pair



6 Right
Bernard

| **BER6**
Handle: #504

7 Left
Bernard

| **BER7**
Handle: #504

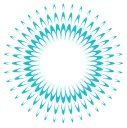

ELEVATORS USAGE CHART GUÍA DE USO PARA ELEVADORES

MODEL	Incisors	Canines	Premolars	1st Molar	2nd Molar	3rd Molars	Roots	Maxillary	Mandibular
E301		•	•	•	•	•	•	•	•
E301SM		•	•	•	•	•	•	•	•
E302		•	•	•	•	•	•	•	•
E303		•	•	•	•	•	•	•	•
E301W		•	•	•	•	•	•	•	•
E304W		•	•	•	•	•	•	•	•
E80		•	•	•	•	•	•	•	•
E81		•	•	•	•	•	•	•	•
E81A		•	•	•	•	•	•	•	•
E81E		•	•	•	•	•	•	•	•
E1		•	•	•	•	•	•	•	•
E2		•	•	•	•	•	•	•	•
E40		•	•	•	•	•	•	•	•
E41		•	•	•	•	•	•	•	•
E21			•	•	•	•	•	•	•
E22			•	•	•	•	•	•	•
E44			•	•	•	•	•	•	•
E45			•	•	•	•	•	•	•
E25			•	•	•	•	•	•	•
E26			•	•	•	•	•	•	•
EA30			•	•	•	•	•	•	•
EA31			•	•	•	•	•	•	•
E31			•	•	•	•	•	•	•
E32			•	•	•	•	•	•	•
E46			•	•	•	•	•	•	•
E46R			•	•	•	•	•	•	•
E77			•	•	•	•	•	•	•
E77R			•	•	•	•	•	•	•
E77RSM			•	•	•	•	•	•	•
E92			•	•	•	•	•	•	•
E93			•	•	•	•	•	•	•
E1L			•	•	•	•	•	•	•
E1R			•	•	•	•	•	•	•
E4L			•	•	•	•	•	•	•
E4R			•	•	•	•	•	•	•
E34S	•	•	•	•	•	•	•	•	•
E34SSM	•	•	•	•	•	•	•	•	•
E34	•	•	•	•	•	•	•	•	•
E2S	•	•	•	•	•	•	•	•	•
E3S	•	•	•	•	•	•	•	•	•
E51			•	•	•	•	•	•	•
E52			•	•	•	•	•	•	•
E63	•	•	•	•	•	•	•	•	•
E11			•	•	•	•	•	•	•
E11H	•	•							
E11A			•	•	•	•	•	•	•
E8			•	•	•	•	•	•	•
E44C			•	•	•	•	•	•	•

MODEL	Incisors	Canines	Premolars	1st Molar	2nd Molar	3rd Molars	Roots	Maxillary	Mandibular
EA			•	•	•	•	•	•	•
EB			•	•	•	•	•	•	•
EBSM			•	•	•	•	•	•	•
E4					•	•	•	•	•
E5						•	•	•	•
E71						•	•	•	•
E72						•	•	•	•
E73						•	•	•	•
E74						•	•	•	•
E6			•	•	•	•	•	•	•
E7			•	•	•	•	•	•	•
E19		•	•	•	•	•	•	•	•
E20		•	•	•	•	•	•	•	•
E38			•	•	•	•	•	•	•
E39						•	•	•	•
E190			•	•	•	•	•	•	•
E191			•	•	•	•	•	•	•
E15						•	•	•	•
E16						•	•	•	•
E23			•	•	•	•	•	•	•
EH5				•	•	•	•	•	•
EH6				•	•	•	•	•	•
E1C			•	•	•	•	•	•	•
E2C			•	•	•	•	•	•	•
E3C						•	•	•	•
E69W				•	•	•	•	•	•
E31F	•	•	•					•	•
E32F	•	•	•					•	•
E11M	•	•				•	•	•	•
E12M	•	•				•	•	•	•
E13M	•	•				•	•	•	•
E98						•	•	•	•
EA1C			•	•	•	•	•	•	•
EA2C			•	•	•	•	•	•	•
EA3C			•	•	•	•	•	•	•
EA30			•	•	•	•	•	•	•
EA31			•	•	•	•	•	•	•
EWJS						•	•	•	•
EWJL	•	•	•	•	•	•	•	•	•
EWJR	•	•	•	•	•	•	•	•	•
E6X			•	•	•	•	•	•	•
E7X			•	•	•	•	•	•	•
E1LX			•	•	•	•	•	•	•
E1RX			•	•	•	•	•	•	•
E11LX			•	•	•	•	•	•	•
E11RX			•	•	•	•	•	•	•
E12LX			•	•	•	•	•	•	•
E12RX			•	•	•	•	•	•	•

MODEL	Incisors	Canines	Premolars	1st Molar	2nd Molar	3rd Molars	Roots	Maxillary	Mandibular
E14LX			•	•	•	•	•	•	•
E14RX			•	•	•	•	•	•	•
EL2S	•	•	•	•	•	•	•	•	•
EL2SX	•	•	•	•	•	•	•	•	•
EL2SSM	•	•	•	•	•	•	•	•	•
EL2C	•	•	•	•	•	•	•	•	•
EL2CX	•	•	•	•	•	•	•	•	•
EL2CSM	•	•	•	•	•	•	•	•	•
EL3S	•	•	•	•	•	•	•	•	•
EL3SX	•	•	•	•	•	•	•	•	•
EL3SSM	•	•	•	•	•	•	•	•	•
EL3C	•	•	•	•	•	•	•	•	•
EL3CX	•	•	•	•	•	•	•	•	•
EL3CSM	•	•	•	•	•	•	•	•	•
EL4S	•	•	•	•	•	•	•	•	•
EL4SX	•	•	•	•	•	•	•	•	•
EL4SSM	•	•	•	•	•	•	•	•	•
EL4C	•	•	•	•	•	•	•	•	•
EL4CX	•	•	•	•	•	•	•	•	•
EL4CSM	•	•	•	•	•	•	•	•	•
EL5S	•	•	•	•	•	•	•	•	•
EL5SX	•	•	•	•	•	•	•	•	•
EL5SSM	•	•	•	•	•	•	•	•	•
EL5C	•	•	•	•	•	•	•	•	•
EL5CX	•	•	•	•	•	•	•	•	•
EL5CSM	•	•	•	•	•	•	•	•	•
BER11	•	•	•	•	•	•	•	•	•
BER6	•	•	•	•	•	•	•	•	•
BER7	•	•	•	•	•	•	•	•	•
ERAF1	•	•	•	•	•	•	•	•	•
ERAF3KA	•	•	•	•	•	•	•	•	•
EPTSSP	•	•	•	•	•	•	•	•	•
EPTSMS	•	•	•	•	•	•	•	•	•
EPTSMC	•	•	•	•	•	•	•	•	•
EPTSMO	•	•	•	•	•	•	•	•	•
EPTSMO	•	•	•	•	•	•	•	•	•
EPTSMO	•	•	•	•	•	•	•	•	•
EPTLGD	•	•	•	•	•	•	•	•	•
EPTLGM	•	•	•	•	•	•	•	•	•
EMLL3	•	•	•	•	•	•	•	•	•
EDLL3	•	•	•	•	•	•	•	•	•
EMLR3	•	•	•	•	•	•	•	•	•
EDLR3	•	•	•	•	•	•	•	•	•
EMLL5	•	•	•	•	•	•	•	•	•
EDLL5	•	•	•	•	•	•	•	•	•
EMLR5	•	•	•	•	•	•	•	•	•
EDLR5	•	•	•	•	•	•	•	•	•

Used for final smoothing of bone.

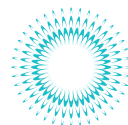

STRAIGHT-CUT

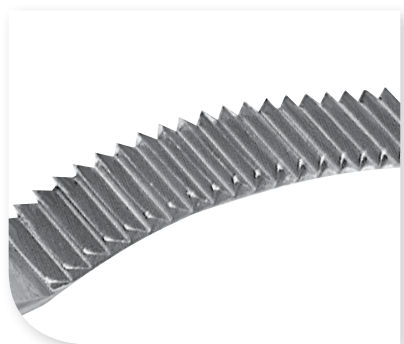

1 Wahl
| **BF1W6**
Handle: #6
| **BF1W**
Handle: #522



2 Wahl
| **BF2W6**
Handle: #6
| **BF2W**
Handle: #522



12 Howard
| **BF126**
Handle: #6
| **BF12**
Handle: #522



21 Miller
| **BF216**
Handle: #6
| **BF21**
Handle: #522
Same design as the 1X Cross-Cut but with Straight-Cut.



45 Miller
| **BF456**
Handle: #6
| **BF45**
Handle: #522
Same design as the 2X Cross-Cut but with Straight-Cut.



52 Miller
| **BF526**
Handle: #6
| **BF52**
Handle: #522



64 Miller
| **BF646**
Handle: #6
| **BF64**
Handle: #522



67 Howard
| **BF676**
Handle: #6
| **BF67**
Handle: #522

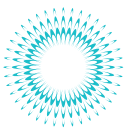

CROSS-CUT

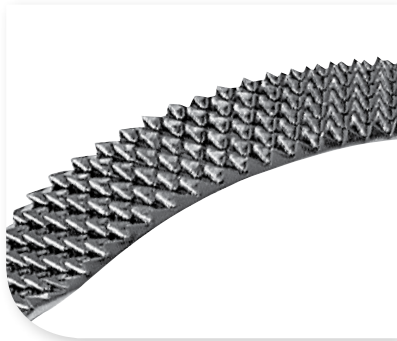

1X
Miller-Colburn
Cross-Cut

| **BF1X6**
Handle: #6

| **BF1X**
Handle: #522
Small paddle shaped end is half the size of the larger paddle shaped end.



2X
Miller-Colburn
Cross-Cut

| **BF2X6**
Handle: #6

| **BF2X**
Handle: #522
Curved working end combined with a straight working end.



3X
Miller-Colburn
Cross-Cut

| **BF3X6**
Handle: #6

| **BF3X**
Handle: #522
Curved working end combined with a small paddle-shaped working end.

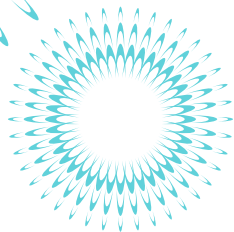
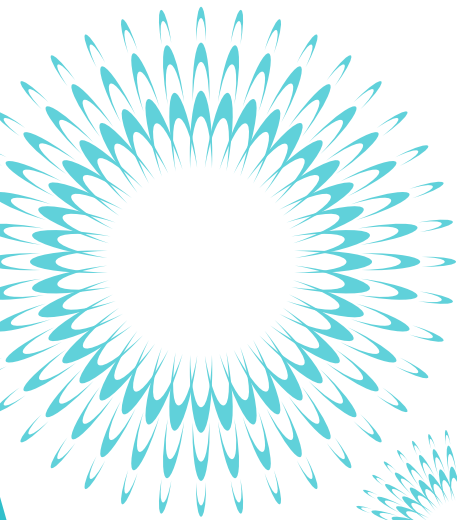

Cross-Cut files increase efficiency by cutting in two directions.

Used interproximally, the Periodontal Bone Files provide efficiency for both push and pull applications.

FILES - PERIODONTAL LIMAS PERIODONTALES

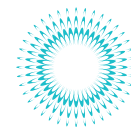

11/12 Buck
Straight

| **FB11/126**

Handle: #6

| **FB11/12**

Handle: #522



1S/2S Sugarman
Mesial/Distal

| **FS1/2S6**

Handle: #6

| **FS1/2S**

Handle: #2



3S/4S Sugarman
Buccal/Lingual

| **FS3/4S6**

Handle: #6

| **FS3/4S**

Handle: #2



9/10 Schluger
Curved

| **FS9/10S6**

Handle: #6

| **FS9/10S**

Handle: #522

For removal of granulomatous tissue in supra-bony and infra-bony pockets.



ATRAUMAIR FORCEPS

FÓRCEPS ATRAUMAIR

Hu-Friedy's Atraumair Forceps are designed for optimal access and enhanced crown and root engagement. Each of the 13 uniquely patterned forceps feature a matte finish for enhanced contrast and reduced light reflection. Unique hole designs help reduce the weight of the forceps and provide increased comfort and control. Atraumair forceps offer improved access for a variety of extraction cases through enhanced beak geometries.

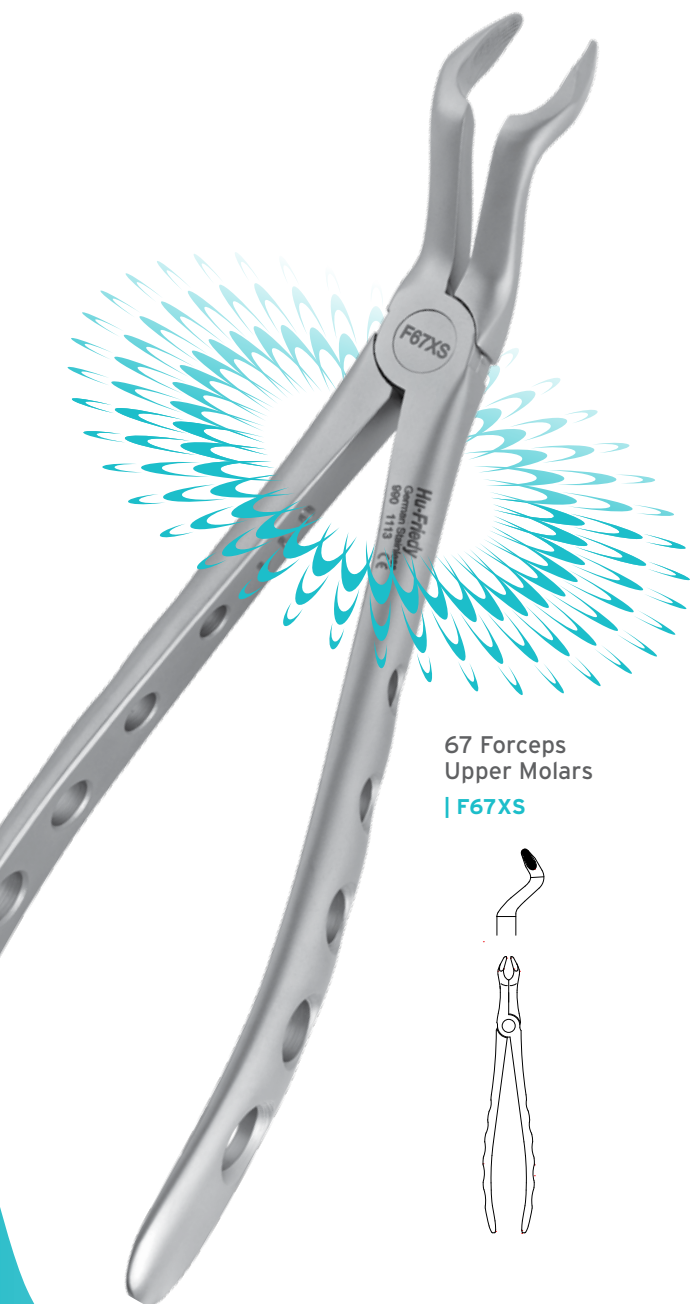

67 Forceps
Upper Molars
| F67XS

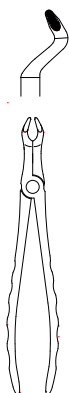

1 Standard Forceps
| F1XS
Upper Incisors



1 Apical Forceps
| FAF1XS
Upper Incisors

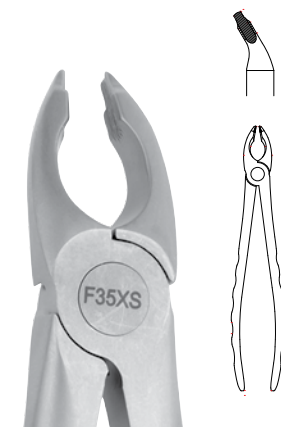

35 Forceps
| F35XS
Upper Canines & Premolars



35 Apical Forceps
| FAF35XS
Upper Canines & Premolars



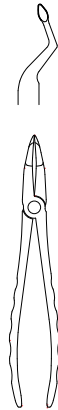
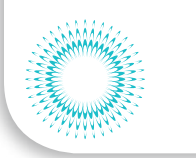
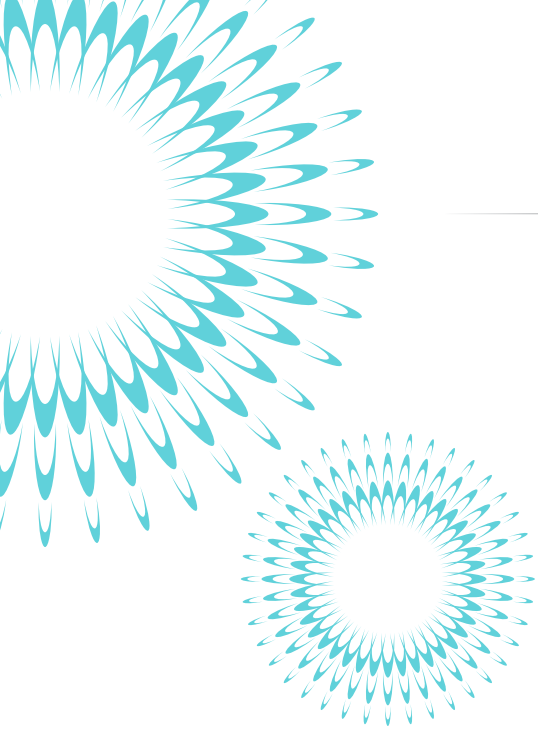

51 Root Forceps
| FX51XS
Upper Roots, Serrated



36 Forceps
| F36XS
Lower Incisors



36 Apical Forceps
| FAF36XS
Lower Premolars
and Incisors



13 Forceps
| F13XS
Lower Premolars

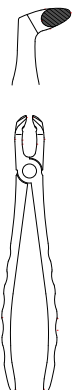

79 Forceps
| FX79XS
Lower Molars



73 Forceps
| FX73XS
Lower Molars

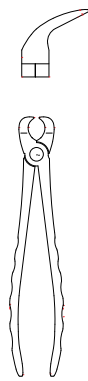

23 Cowhorn Forceps
| F23XS
Lower Molars

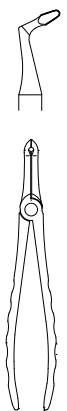

45 Root Forceps
| FX45XS
Lower Roots, Serrated



APICAL FORCEPS FÓRCEPS APICALES

Hu-Friedy's forged Apical Forceps feature thin, anatomical tapered beaks and longitudinal serrations to penetrate the surrounding bone and firmly grasp the root and crown structure with multiple points of contact, reducing the chance of crushing or fracturing the crown. Clinicians therefore are able to preserve the bone and reduce the risk of root and buccal plate fractures, enhancing clinical outcomes.

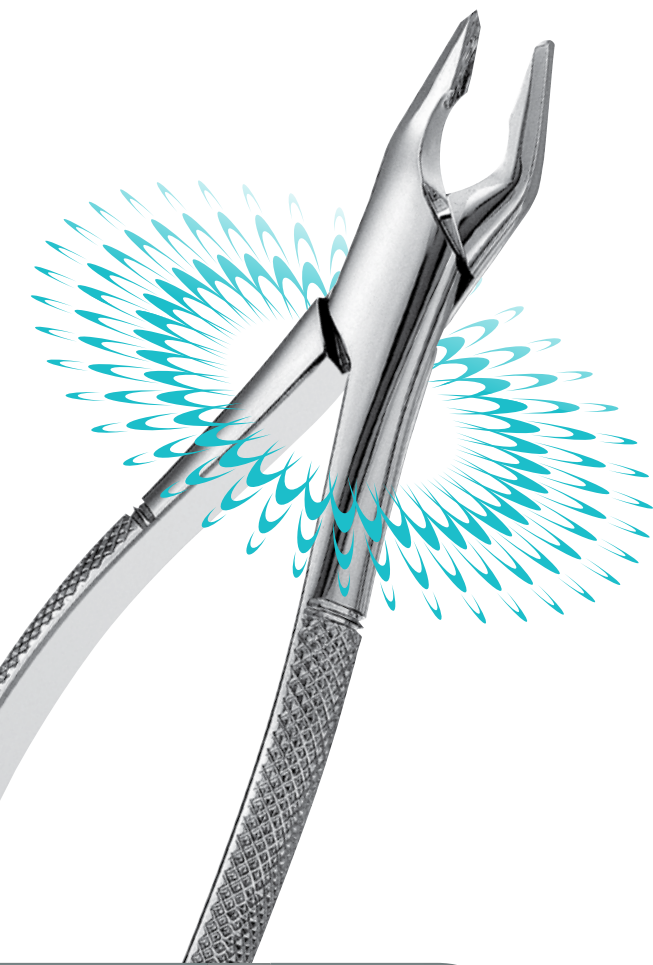
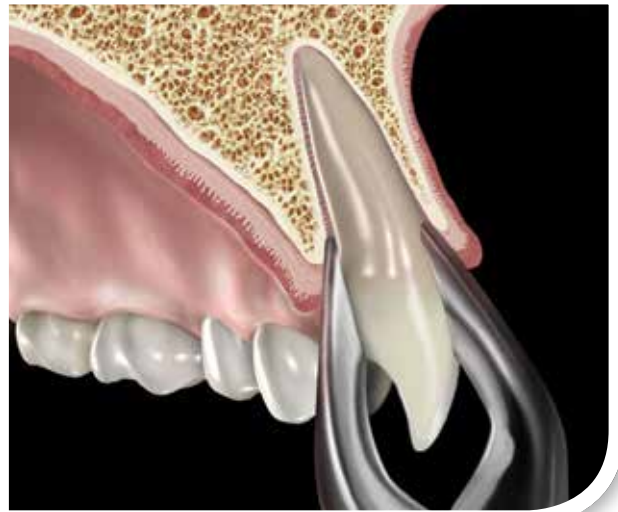

Used to extract teeth from alveolar bone.

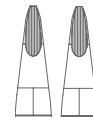

AF1★
Standard
| **FAF1**
Upper Anteriors

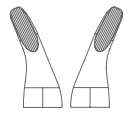

AF150★
Universal
| **FAF150**
Upper Universal

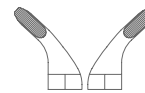

AF151★
Universal
| **FAF151**
Lower Universal

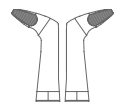
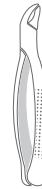

AF222★
| **FAF222**
Lower Molars

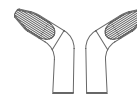

AF67A
European Style
| **FAFX67A**
Upper Molars

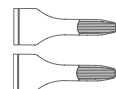

AF74N
European Style
| **FAFX74N**
Lower Anteriors



**PRESIDENTIAL®
FORCEPS SERIES**

Indicated by the ★

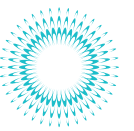

UPPER MOLARS

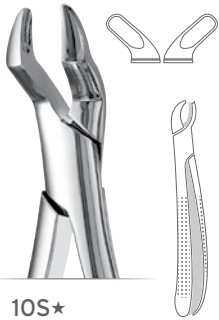

10S★
| F10S
Upper Molars

Suggested Pair

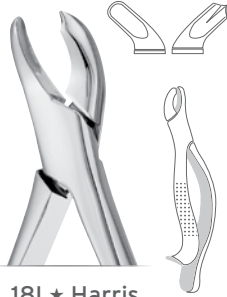

18L★ Harris
| F18L
1st & 2nd Upper Molars; left. Pointed beak for engaging bifurcated buccal root.

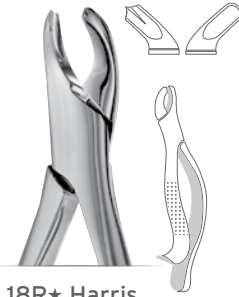

18R★ Harris
| F18R
1st & 2nd Upper Molars; right. Pointed beak for engaging bifurcated buccal root.

Suggested Pair

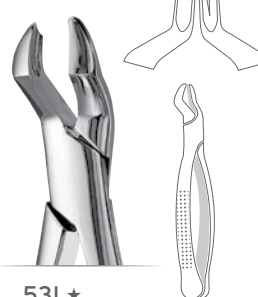

53L★
| F53L
1st & 2nd Upper Molars; left. Pointed beak for engaging bifurcated buccal root.

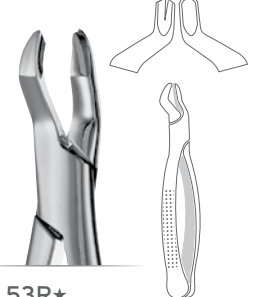

53R★
| F53R
1st & 2nd Upper Molars; right. Pointed beak for engaging bifurcated buccal root.

Suggested Pair



88L★ Nevius
| F88L
1st & 2nd Upper Molars. Split beak for engaging palatal root.

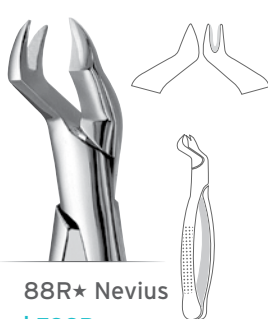

88R★ Nevius
| F88R
1st & 2nd Upper Molars. Split beak for engaging palatal root.

Suggested Pair

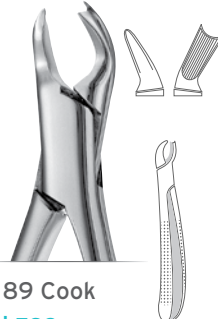

89 Cook
| F89
Upper Molars; Right

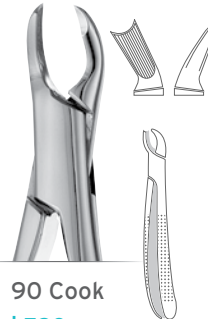

90 Cook
| F90
Upper Molars; Left

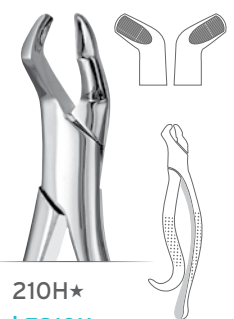

210H★
| F210H
3rd Upper Molars

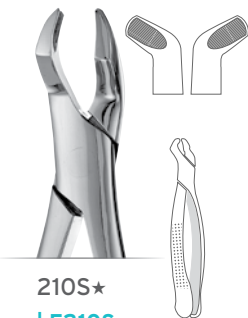

210S★
| F210S
3rd Upper Molars

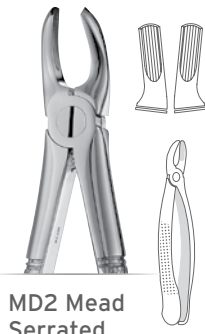

MD2 Mead Serrated
| FMD2
Upper 1st, 2nd, & 3rd Molars, Universal

Suggested Pair

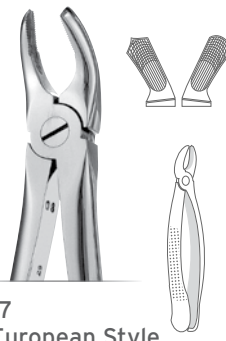

17 European Style Serrated
| FX17
| FX17E
Matte Finish
Upper Molars; Right

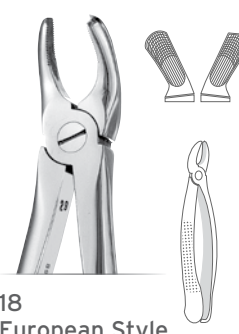

18 European Style Serrated
| FX18
| FX18E
Matte Finish
Upper Molars; Left

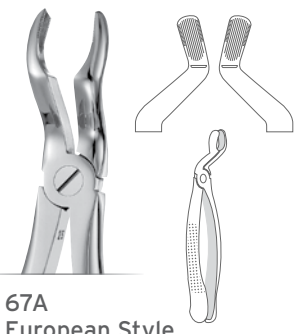

67A European Style Serrated
| FX67A
Upper 3rd Molars

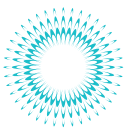

LOWER ANTERIORS AND PREMOLARS



**151★ Cryer
 Universal**
| F151
 Lower Incisors,
 Canines, Premolars
 & Roots; Universal

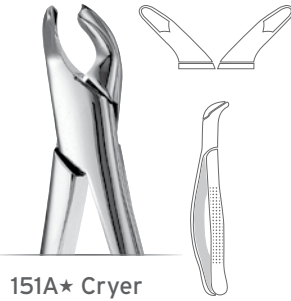
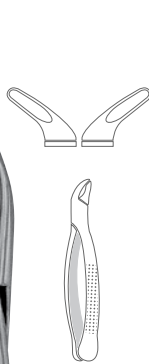

**151A★ Cryer
 Parallel Beaks**
| F151A
 Lower Incisors,
 Canines, Premolars
 & Roots; Universal

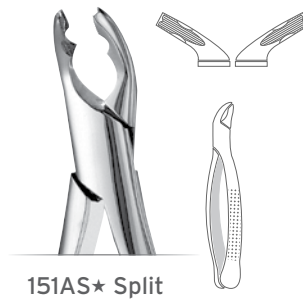

**151AS★ Split
 Beaks Serrated**
| F151AS
 Lower Incisors,
 Canines, Premolars
 & Roots; Universal

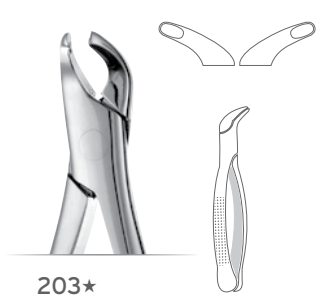

203★
| F203
 Lower Incisors,
 Canines, Premolars,
 and Roots



**13 European
 Style Serrated**
| FX13
| FX13E
 Matte Finish
 Lower Premolars



MD3 Mead Serrated
| FMD3
 Lower Incisors & Roots

UPPER AND LOWER ANTERIORS

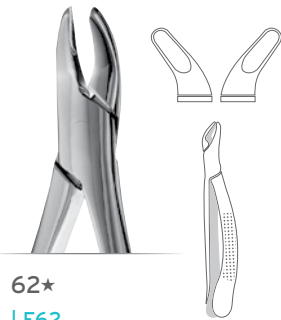

62★
| F62
 Upper & Lower
 Incisors, Canines,
 Premolars, and
 Deciduous;
 Universal

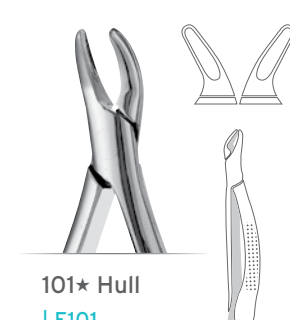

101★ Hull
| F101
 Upper & Lower
 Premolars, and
 Deciduous; Universal

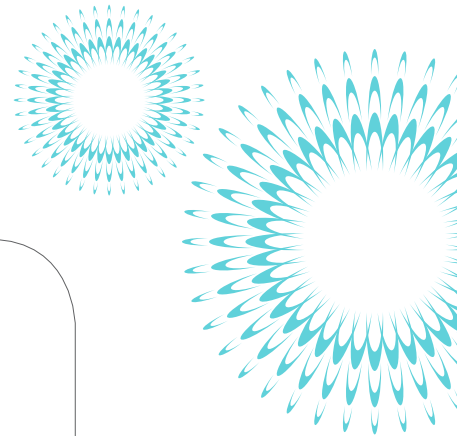

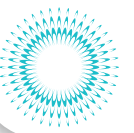

LOWER MOLARS



16* Cowhorn
1st & 2nd Lower
Molars

| **F16**

| **F16M**

Handle: Straight



17*

| **F17**

1st & 2nd
Lower Molars



23* Cowhorn

| **F23**

1st & 2nd
Lower Molars



3FS
Woodward

| **F3FS**

Lower Molars



217 Hu-Friedy

| **F217**

1st & 2nd Lower
Molars Beaks
identical to #17

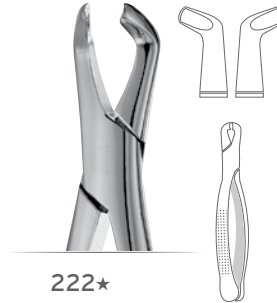

222*

| **F222**

3rd Lower
Molars



MD4 Mead
Serrated

| **FMD4**

Lower 1st, 2nd,
& 3rd Molars

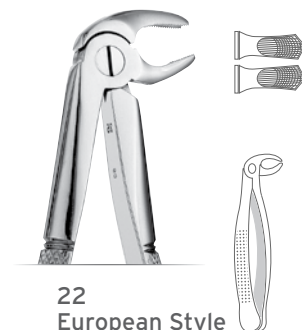

22
European Style
Serrated

| **FX22**

| **FX22E**

Matte Finish

Lower Molars

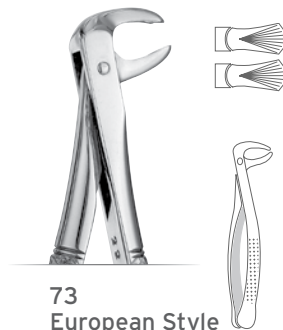

73
European Style
Serrated

| **FX73**

Lower Molars



79
European Style
Serrated

| **FX79**

| **FX79E**

Matte Finish

Lower 3rd Molars

All hinged instruments should be cleaned and sterilized in an open position.

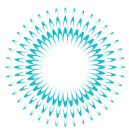

EXTRACTION FORCEPS FÓRCEPS DE EXTRACCIÓN

UPPER ANTERIORS AND PREMOLARS

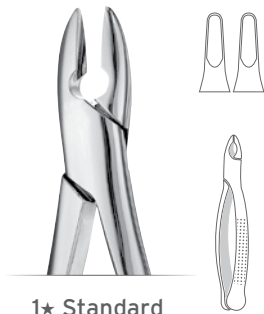

1★ Standard

| F1

Standard Upper Incisors & Canines

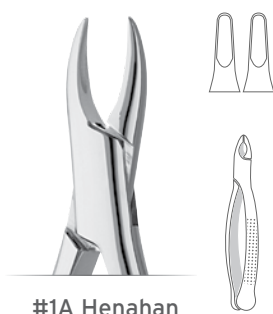

#1A Henahan

| F1A

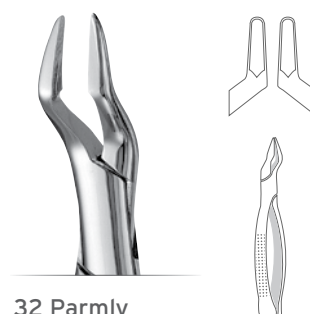

32 Parmlly Alveolar

| F32

Upper Canines, Premolars, & Molars; Universal. Sharp edged beaks for breaking the alveolar process and trimming it after extraction.

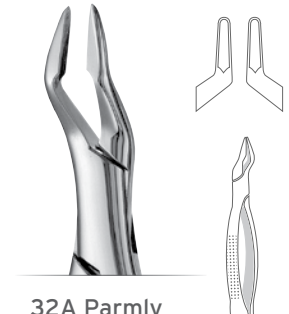

32A Parmlly Alveolar

| F32A

Same as No. 32, but with more slender beaks.

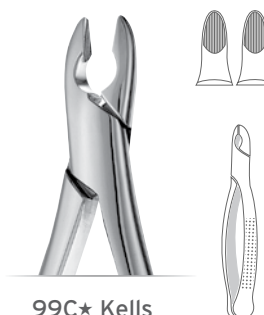

99C★ Kells

| F99C

Upper Incisors, Canines, & Premolars



150★ Cryer Universal

| F150

Upper Incisors, Canines, Premolars, & Roots; Universal



150A★ Cryer Parallel Beaks

| F150A

Upper Incisors, Canines & Premolars; Universal



150AS★ Split Beaks Serrated

| F150AS

Upper Incisors, Canines, & Premolars; Universal

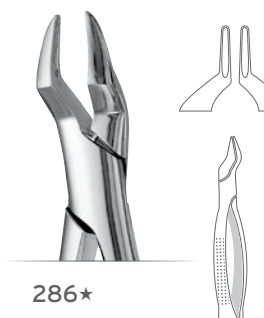

286★

| F286

Upper Roots, Incisors, Premolars

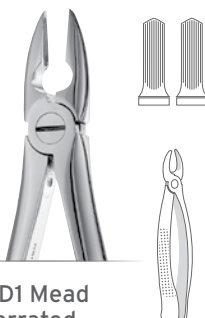

MD1 Mead Serrated

| FMD1

Upper Incisors, Canines, Premolars & Roots

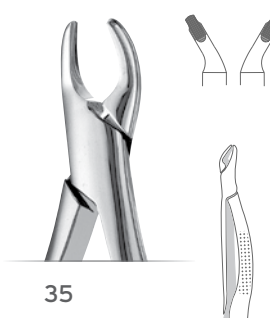

35

| FX35E
Matte Finish

Upper Incisors, Canines, Premolars and Roots

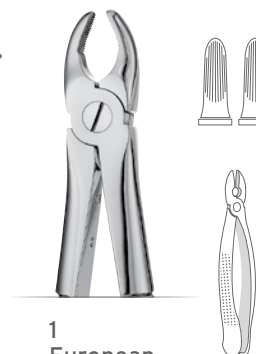

1 European Style Serrated

| FX1

| FX1E

Matte Finish

Upper Anteriors

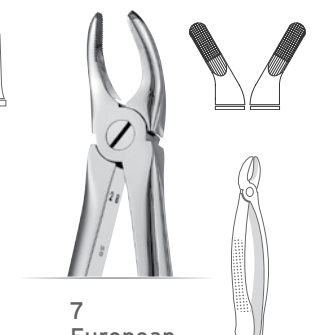

7 European Style Serrated

| FX7

| FX7E

Matte Finish

Upper Premolars

EXTRACTION FORCEPS, PEDIATRIC PATTERNS

FÓRCEPS DE EXTRACCIÓN, PEDIÁTRICOS

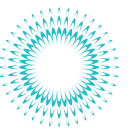

Hu-Friedy's line of Pediatric Forceps provide child-friendly extraction solutions to enhance patient comfort and preserve delicate tissue and bone. Precision design created specifically for a child's small mouth and tooth surfaces, helps you provide optimal pediatric dental care.

RAINBOW PRESIDENTIAL® FORCEPS PEDO SERIES

Hu-Friedy's Rainbow Presidential Pediatric Forceps feature a unique array of vibrant, rainbow colors to reduce child anxiety and create a more positive patient experience.

STANDARD PEDO SERIES

The precise, anatomical design of Hu-Friedy's Pediatric Forceps assure a firm, accurate grasp of primary tooth and root surfaces for smooth, seamless extractions reducing the risk of complications. Hand-crafted from surgical-grade stainless steel, Hu-Friedy's Pediatric Forceps ensure superior performance and longevity.

PRESIDENTIAL® FORCEPS PEDO SERIES

Similar to the Standard Pediatric Series, the Hu-Friedy Presidential Forceps are meticulously crafted and finished with a precision hinge.

KINDER PEDO SERIES

Hu-Friedy's Kinder Pediatric Forceps fit easily and comfortably in your hand while being hidden and less visible to patients. Created for small, shallow crowns and conical shaped teeth, the Kinder design requires less force, reducing the risk of tissue damage and broken crowns.



| F150SR



| F150XAS



| F150S



| F150K

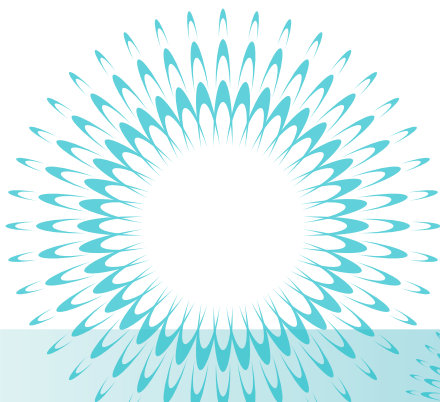

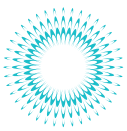

EXTRACTION FORCEPS, PEDIATRIC PATTERNS

FÓRCEPS DE EXTRACCIÓN, PEDIÁTRICOS

STANDARD PEDO SERIES

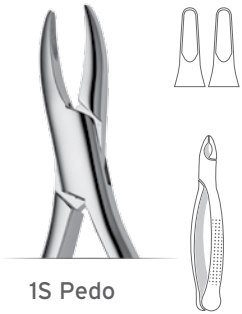

1S Pedo
| **F1S**
Standard
Upper Incisors
& Canines

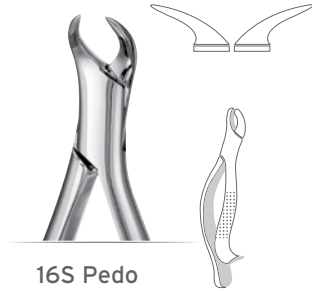

16S Pedo
| **F16S**
Lower
Molars



**23S Pedo
Cowhorn**
| **F23S**
1st and 2nd
Lower Molars



39 Pedo
| **F39**
1st and 2nd
Lower Molars

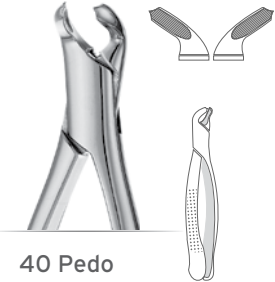

40 Pedo
| **F40**
Lower Primary
Molars

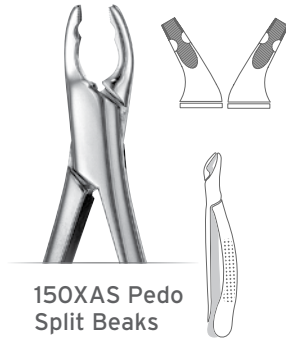

**150XAS Pedo
Split Beaks
Serrated**
| **F150XAS**
Upper Primary;
Universal



**151XAS Pedo
Split Beaks
Serrated**
| **F151XAS**
Lower Primary;
Universal

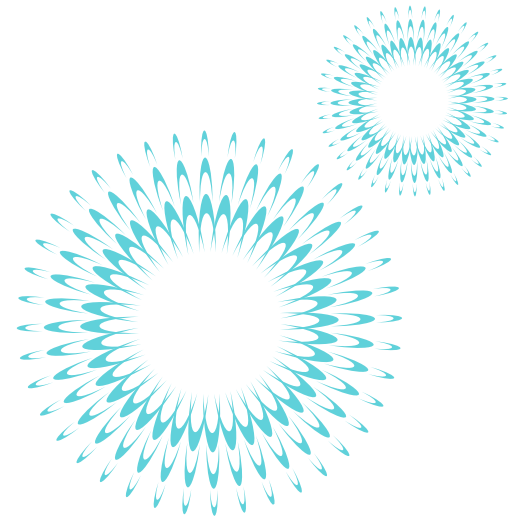

RAINBOW PRESIDENTIAL PEDO SERIES



**150SR★ Pedo
Rainbow**
| **F150SR**
Upper Primary
Teeth & Roots;
Universal



**151SR★ Pedo
Rainbow**
| **F151SR**
Lower Primary
Teeth & Roots;
Universal

PRESIDENTIAL® FORCEPS PEDO SERIES



150S★ Pedo
| **F150S**
Upper Primary
Teeth & Roots;
Universal



151S★ Pedo
| **F151S**
Lower Primary
Teeth & Roots;
Universal

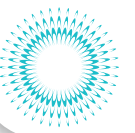

EUROPEAN PEDO KINDER STYLE FORCEPS

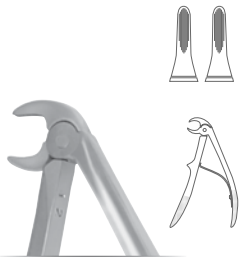

1C
| FX1CE
Matte Finish
Lower Incisors

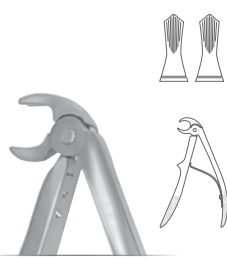

2C
| FX2CE
Matte Finish
Lower Primary
Molars

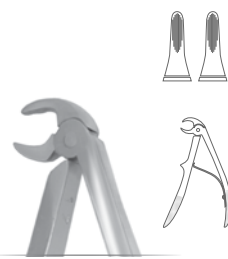

3C
| FX3CE
Matte Finish
Lower Roots

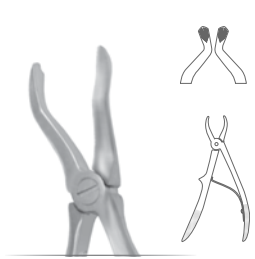

4C
| FX4CE
Matte Finish
Upper Primary Molars

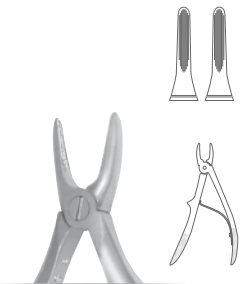

5CE
| FX5CE
Matte Finish
Upper Incisors
and Canines

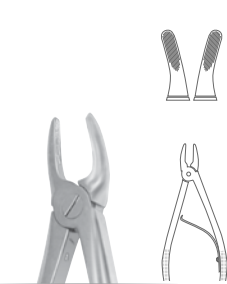

6C
| FX6CE
Matte Finish
Upper Molars

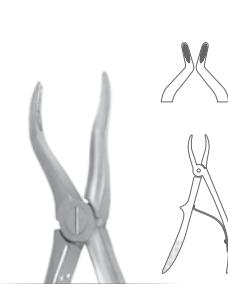

7C
| FX7CE
Matte Finish
Upper Roots

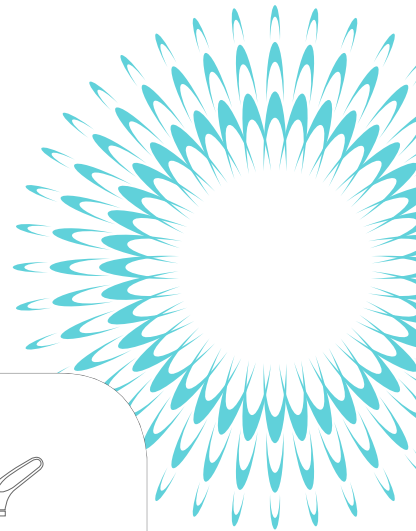

KINDER PEDO SERIES

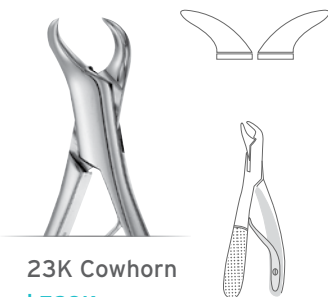

23K Cowhorn
| F23K
Lower Primary
Molars

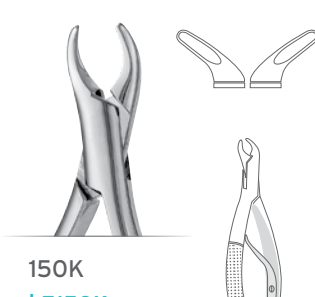

150K
| F150K
Upper Primary
Incisors & Roots

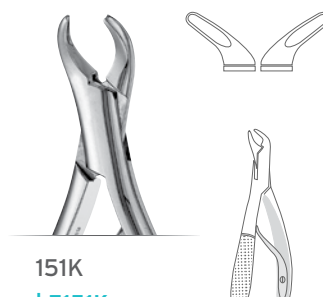

151K
| F151K
Lower Primary
Incisors & Roots

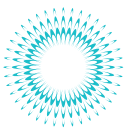

ROOT FORCEPS

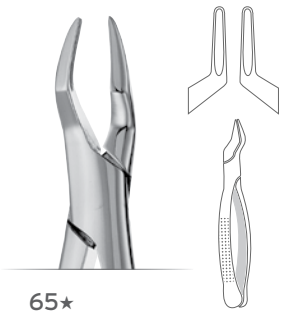

65★
| F65
Upper Roots,
Fragments, &
Overlapping Incisors



69★
Tomes
| F69
Upper & Lower
Fragments & Roots

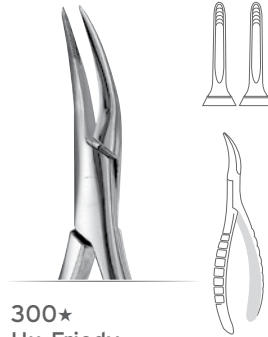

300★
Hu-Friedy
Serrated
| F300
Upper Roots



301★
Hu-Friedy
Serrated
| F301
Lower Roots



33
European Style
Serrated
| FX33
Lower Roots

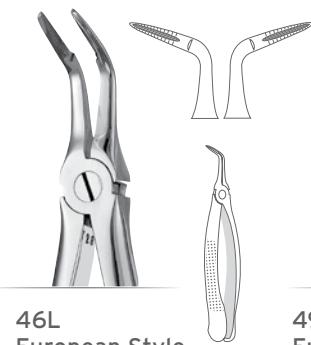

46L
European Style
Serrated
| FX46L
Lower Roots

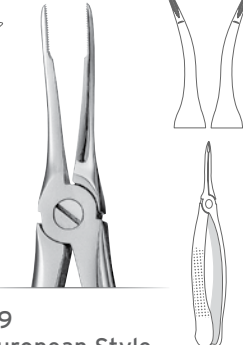

49
European Style
Serrated
| FX49
Upper Roots

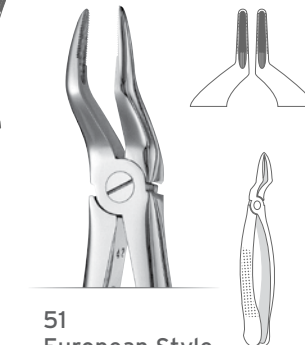

51
European Style
Serrated
| FX51
| FX51E
Matte Finish
Upper Roots



74
European Style
Serrated
| FX74
Lower Roots



74N
European Style
Narrow Beaks
Serrated
| FX74N
Lower Roots



76S Upper Root
Serrated
| FX76S

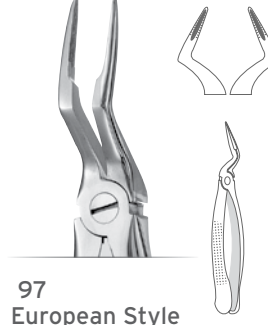

97
European Style
Serrated
| FX97
| FX97E
Matte Finish
Upper Roots



233
European Style
Serrated
| FX233
Lower Roots

EXTRACTION FORCEPS APPLICATION REFERENCE CHARTS

TABLA DE REFERENCIA PARA FÓRCEPS

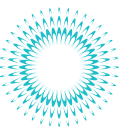

UPPER FORCEPS

Model	Presidential Series	Incisors	Canines	Premolars	1st Molars	2nd Molars	3rd Molars	Roots	Pediatric
1	★	●	●						
1A		●							
1S		●							
X1		●	●	●					
X1E		●	●	●					
X4CE				●	●			●	
X6CE				●				●	
X7				●					
X7E				●					
X7CE							●	●	
MD1		●	●	●					
MD2				●	●	●			
10S	★			●	●	●			
X17 Right				●	●	●			
X17E Right				●	●	●			
X18 Left				●	●	●			
X18E Left				●	●	●			
18L	★			●	●	●			
18R	★			●	●	●			
32			●	●					
32A			●	●					
X35E				●				●	
39				●	●	●		●	
X49								●	
X4CE				●	●			●	
X51								●	
X51E								●	
53L	★			●	●				
53R	★			●	●				
62	★	●	●	●				●	
65	★	●						●	
X67A						●			
X6CE				●				●	
69	★							●	
88L	★			●	●				
88R	★			●	●				
89 Right				●	●				
90 Left				●	●				
X97								●	
X97E								●	●
99C	★	●	●	●					
101	★			●				●	
150	★	●	●	●				●	
150A	★	●	●	●					
150AS	★	●	●	●					
150XAS		●	●	●	●	●		●	●
150S	★	●	●	●	●	●		●	●
150SR	★	●	●	●	●	●		●	●
150K		●	●	●	●			●	
210H	★					●			
210S	★					●			
286	★	●		●				●	
300	★	●	●					●	
AF1	★	●	●						
AF150	★	●	●	●				●	
AFX67A				●	●	●			
F35XS			●	●					
FAF35XS			●	●					
F1XS		●							
FAF1XS		●							
F67XS				●	●	●			
FX51XS								●	

Note: Serrations can be added to most Hu-Friedy Forceps.

LOWER FORCEPS

Model	Presidential Series	Incisors	Canines	Premolars	1st Molars	2nd Molars	3rd Molars	Roots	Pediatric
X1CE			●						●
X2CE						●	●		●
X3CE								●	●
3FS				●	●	●			●
MD3		●	●	●					
MD4				●	●	●			
X13				●					
X13E				●					
16	★			●	●				
16M				●	●				
16S				●	●	●			●
17	★			●	●				
X22				●	●	●			
X22E				●	●	●			
23	★			●	●				
23K				●	●				●
23S				●	●				
X33								●	
X36E				●					
40				●	●	●		●	
46L								●	
62	★	●	●	●					●
69	★							●	
X73				●	●	●			
X74						●			
X74N						●			
X79					●				
X79E						●			
X79CE						●			
X86AE						●			
101	★			●					●
151	★	●	●	●				●	
151A	★	●	●	●					
151AS	★	●	●	●					
151XAS		●	●	●	●	●		●	●
151S	★	●	●	●	●	●		●	●
151SR	★	●	●	●	●	●		●	●
151K		●	●	●	●	●		●	●
203	★	●	●	●				●	
217				●	●				
222	★						●		
X233							●		
301							●		
AF151	★	●	●	●				●	
AF222	★				●	●	●		
AFX74N		●	●						
F13XS				●					
F36XS		●							
F23XS				●	●	●			
FX79XS				●	●	●			
FX73XS				●	●	●			
FX49XS								●	
FAF36XS		●	●	●					

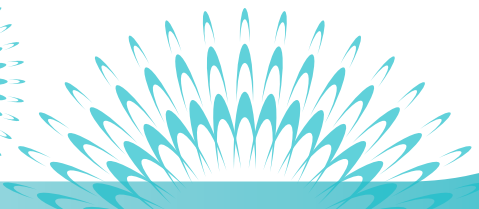
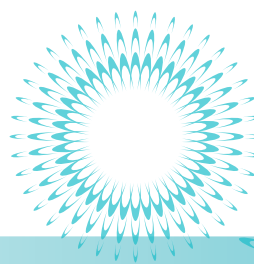



EXTRACTION FORCEPS REFERENCE

REFERENCIA DE FÓRCEPS

FORCEPS BEAKS

The beaks of extraction forceps are anatomically designed to adapt to the tooth at or below the cervical line. Therefore, beaks are either conical, bifurcated, or trifurcated in order to adapt to the tooth or furcations. Many beaks are serrated, which offers additional grasp when extracting teeth.



Conical

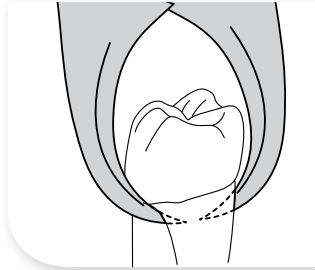

Bifurcated



Trifurcated



Serrated

CARE OF HU-FRIEDY FORCEPS

To maintain proper function and appearance, the following points should be adhered to:

- Clean forceps thoroughly before placing in sterilizer.
- Clean and sterilize in an open position

*For instrument lubricant to use on our products see page 146

IMPORTANT

- Lubricate with Instrument Lubricant to ensure smooth working action.
- Use Penetrating Oil to correct hard-to-operate forceps. Rust spots or sediment can be wiped off, as they do not penetrate the surface.
- Remove forceps from sterilizer while still hot.
- Do not allow forceps to remain in water or steam moisture for long periods.
- Dry forceps thoroughly.
- Keep forceps away from strong mineral acids and fumes.

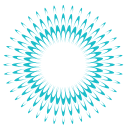

GAUZE PACKER

EMPACADOR DE GAZA



Hu-Friedy
Gauze Packer

| **GPHF6**

Handle: #6

| **GPHF**

Handle: #2

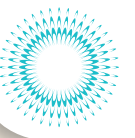

GRAFTING INSTRUMENTS

INSTRUMENTOS PARA INJERTO DE HUESO

Hu-Friedy's wide offering of grafting instruments are meticulously handcrafted with consistent and precise dimensions using the finest grade stainless steel, ensuring easy transport and condensation of graft material at the surgical site.

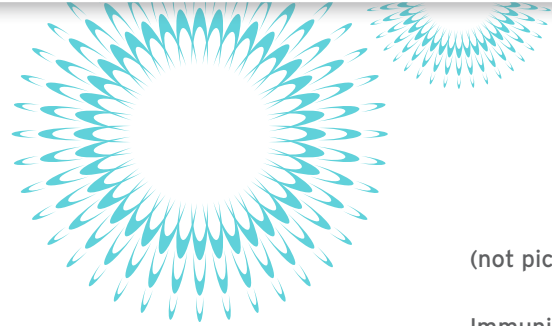
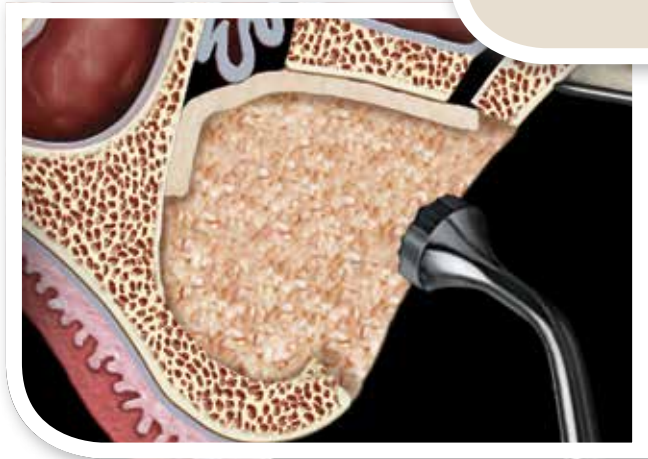

(not pictured)

Immunity Steel
Cup, modified
| MCUPE

BONE CLAMPS

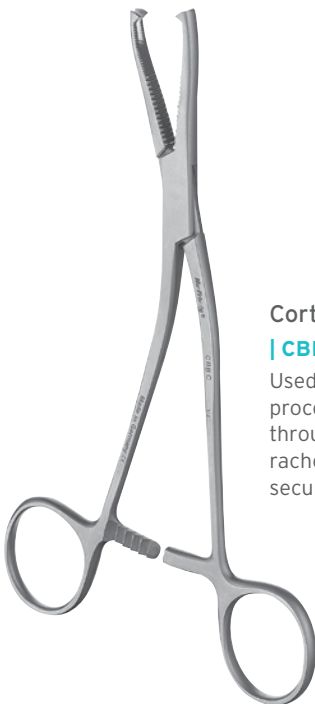

Cortical Bone Clamp
| CBC
Used during grafting procedures. Screw fits through notched tip and ratchet locking mechanism securely holds block graft.

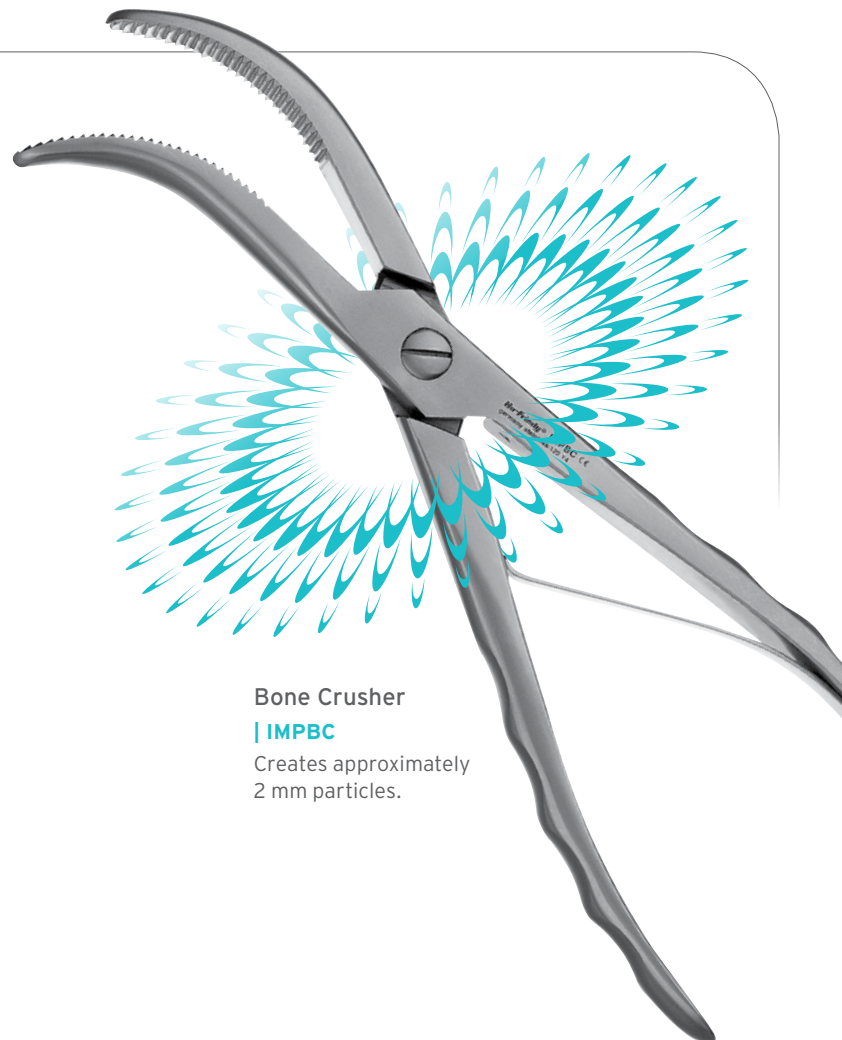

Bone Crusher
| IMBC
Creates approximately 2 mm particles.

Fixation screws can be placed with the Cortical Bone Clamp.

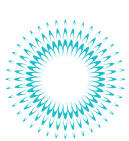

MEMBRANE PLACEMENT INSTRUMENTS



Membrane Placement Instrument

- | **PMPI6**
Handle: #6
- | **PMPIX**
Handle: Black Line
- | **PMPI**
Handle: #2

Modified PMPI Membrane Placement Instrument

- | **PMP7002**
Handle: #6

Euwe Membrane Placement Instrument

- | **PMP1E**
Handle: #6

Micropoint tip for precise placement and manipulation of membranes.

PLUGGERS / CONDENSERS

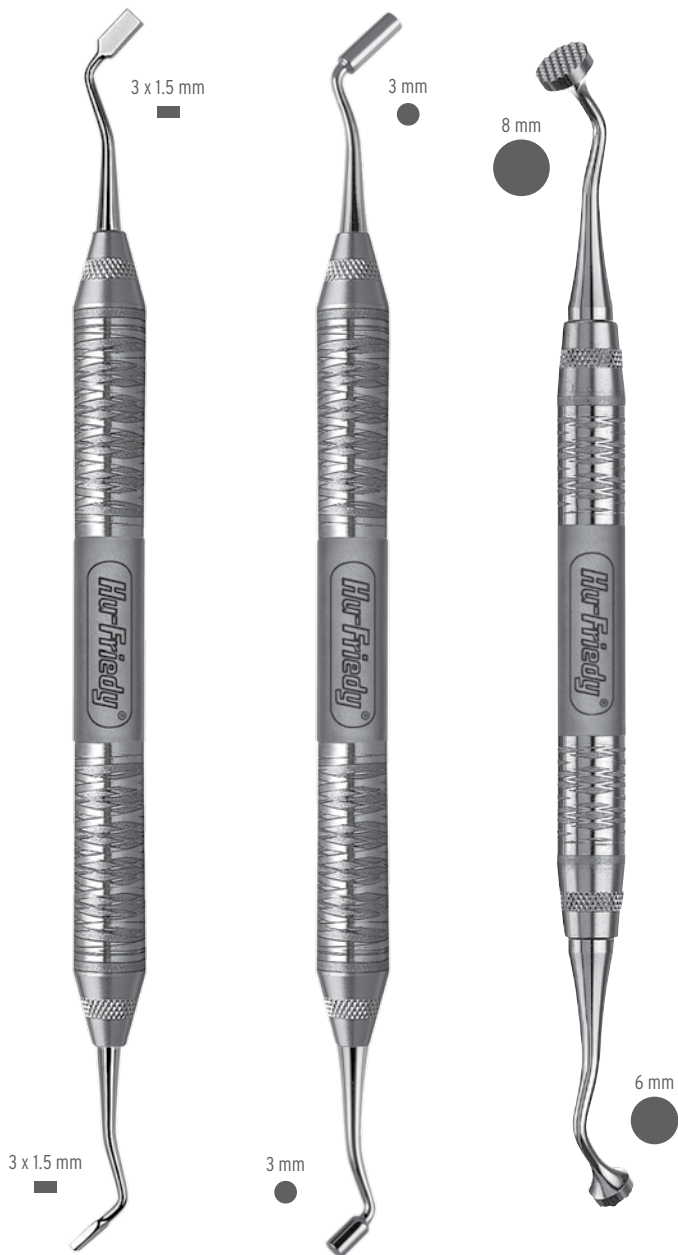

Labanca 3 x 1.5 mm

- | **PLGLABANC6**
Handle: #6
- | **PLGLABANCX**
Handle: Black Line

4 Jovanovic 3 mm

- | **PLGJO/46**
Handle: #6
- | **PLGJO/4**
Handle: #522

Bone Packer 6-8 mm

- | **BPACK**
Handle: #6

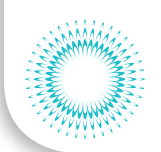
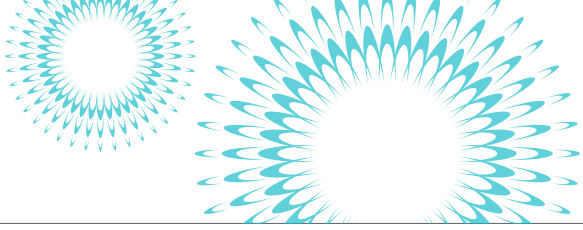

TRANSFER INSTRUMENTS



Bone Rasp
| RASP
Handle: #6

Grisdale
Bone
Condenser
| PLGGR1
Handle: #6
| PLGGR1S6
Handle: #6 Short
| PLGGR1X
Handle: Black Line

Bone
Condenser
/Plugger
| CSEUWES6
Handle: #6



Jovanovic
Bone Scoop
5 mm
| BJSJ05
Handle: #510

Bone
Graft Scoop
| IMP65226
Handle: #6
| IMP6522
Handle: #10

Large scoop is
10 x 25 mm and
small scoop is
5 x 21 mm.

Labanca Bone
Curette
7 mm
| CSLABANCA6
Handle: #6



HEMOSTATS

PINZAS HEMOSTATICAS

Each hemostat is precision engineered from surgical grade stainless steel to exacting specifications featuring a secure ratchet and various working end geometries. Designed to optimize clinical efficiencies as a multipurpose instrument, the Hu-Friedy hemostats are used for clamping off blood vessels, removing small root tips and grasping loose objects.



5
1 x 2
Straight
| H5
12.5 cm (5")



1
Kelly
Straight
| H1
14 cm (5")



2
Kelly
Curved
| H2
14 cm (5")

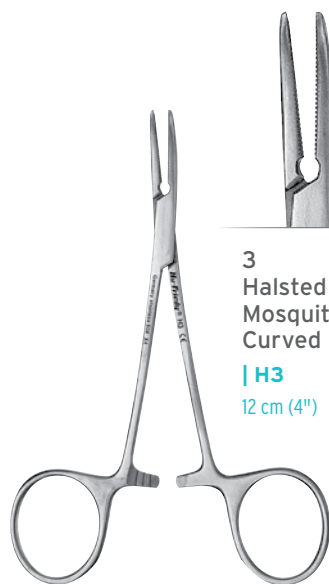

3
Halsted
Mosquito
Curved
| H3
12 cm (4")



4
Halsted
Mosquito
Straight
| H4
12 cm (4")

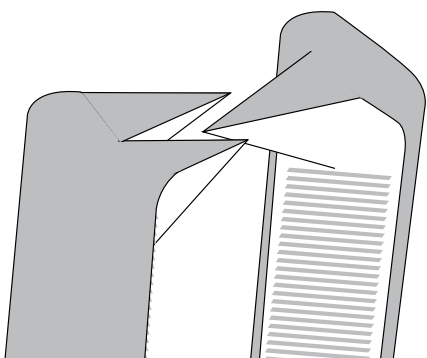

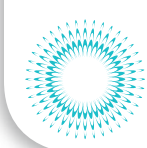
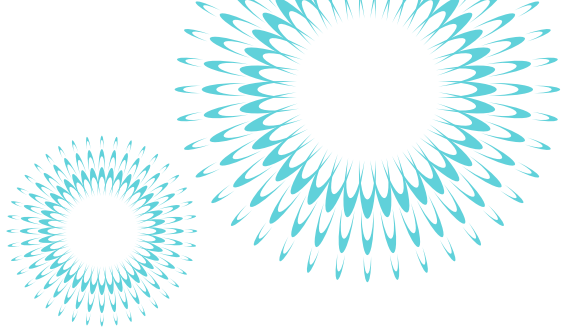

Hartman
Straight
| HHS
10 cm (4")

Hartman
Curved
| HHC
10 cm (4")

Adson
Straight
| HAS
19 cm (7")

Adson
Curved
| HAC
19 cm (7")



Kelly-Rankin
Straight
| HKRS
16 cm (6")

Kelly-Rankin
Curved
| HKRC
16 cm (6-1/4")

Kocher
1 x 2
Curved
| HKC
14 cm (5-1/2")

Rochester-
Pean
Curved
| HRPC
16 cm (6")



IMPLANT PROBES

7-10-13-15-18 mm

8-10-12-14-16-18-20 mm



Simion
| IMPSIM36
 Handle: #6

20 mm
| PCP6500
 Handle: #30
| PCP65006
 Handle: #6

ABUTMENT INSTRUMENTS

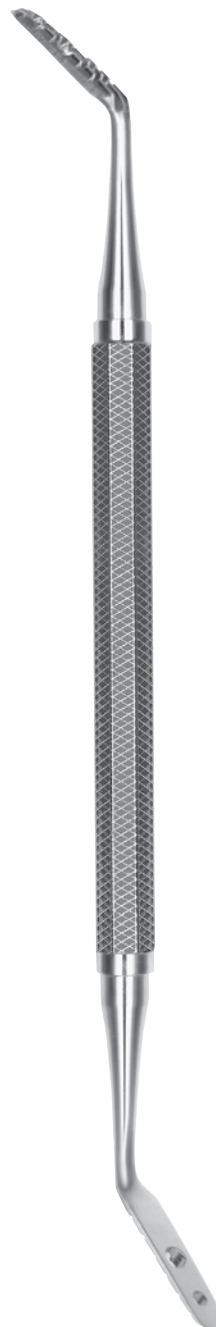

1 Zingheim Periosteal
| IPZ16
 Handle: #6
| IPZ1
 Handle: #522

2 Zingheim Implant Guide
| IPZ2
 Handle: #522
| IPZ26
 Handle: #6

3 Zingheim Periosteal
| IPZ36
 Handle: #6
| IPZ3
 Handle: #522

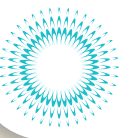

KNIVES CUCHILLOS

Hu-Friedy's periodontal knives are manufactured from surgical grade stainless steel and are meticulously handcrafted to ensure smooth, sharp edges for precise incisions and efficient recontouring of soft tissue. From spear-shaped blades for excising interproximal tissue, to oval designs for initial gingivectomy incisions, Hu-Friedy offers a wide range of periodontal knives for various surgical and periodontal procedures.



7 Kramer-Nevins

| **KKN76**

Handle: #6

| **KKN7**

Handle: #4

Sharp, kidney-shaped knife designed to perform rapid gingivectomy and gingivoplasty procedures. Ideal for reinforcing and thinning mesial-distal flap incisions, designing distal and proximal wedges, and retraction of flaps during debridement.



11 Kramer-Nevins

| **KKN116**

Handle: #6

| **KKN11**

Handle: #4

Thin, sharp, bayonet-shaped knife designed to make secondary interproximal and circumferential incisions during gingivectomy procedures. Also used for incision and removal of the interproximal "collar" of tissue during flap positioning procedures and for removal of the "wedge" during distal and proximal wedge procedures.



15/16

| **KK15/169**

Handle: #9

| **KK15/166**

Handle: #6

| **KK15/16S6**

Handle: #6 Short

| **KK15/16X**

Handle: Black Line

| **KK15/16**

Handle: #4

15 Single-Ended

| **KK156**

Handle: #6

| **KK15**

Handle: #24

16 Single-Ended

| **KK166**

Handle: #6

| **KK16**

Handle: #24

Kirkland

For initial bevel incision for gingivectomy or gingivoplasty procedures. Especially effective in retro-molar region.

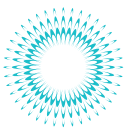

1/2 Orban

| **KO1/29**

Handle: #9

| **KO1/26**

Handle: #6

| **KO1/2**

Handle: #4

| **KO1/2X**

Handle: Black Line

1 Orban,
Single-end

| **KO16**

Handle: #6

| **KO1**

Handle: #24

2 Orban,
Single-end

| **KO26**

Handle: #6

| **KO2**

Handle: #24

1/2 Orban,
Long

| **KO1/2IU6**

Handle: #6

| **KO1/2IU**

Handle: #4

1/2 Orban,
Allen
Modification

| **KO1/2KPA3**

Handle: #4

Orban

Angled blade and
contra-angled shank
for posterior use.



1/2 Allen Modified Orban Knife

30% thinner than standard Orban

| **KO12KP03A9**

Handle: #9

| **KO12KP03A6**

Handle: #6

| **KO12KP03AX**

Handle: Black Line

Used for suprapariosteal dissection
apically and laterally.



1/2 Allen Modified Orban Knife

| **KO12KP03AR**

Handle: #6

| **KO12KP03R9**

Handle: #9

| **KO12KP03RX**

Handle: Black Line

Used for suprapariosteal dissection
apically and laterally. Rounded edge for
reduced risk of perforation.

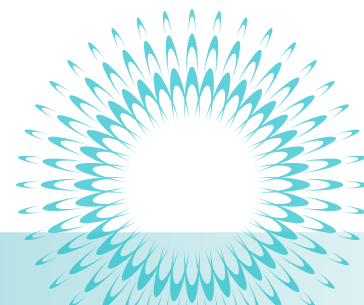



Allen End-Cutting Intrасulcular Knife

| **KPA**

Handle: #6

| **KPAX**

Handle: Black Line

Used for the initial incision within the sulcus to sever the attachment from the base of the sulcus to the osseous crest.



1 Reddy Thin

| **KRDY1**

Handle: #6



2 Reddy Thin

| **KRDY2**

Handle: #6

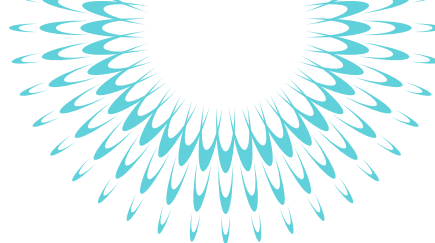
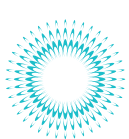

1/2 Sanders

| **KS1/26**

Handle: #6

| **KS1/2**

Handle: #4



1/2 Solt

| **KSOLT1/26**

Handle: #6

| **KSOLT1/2**

Handle: #4



USC Towner 19/20

| **KUSC6**

Handle: #6

| **KUSC**

Handle: #4

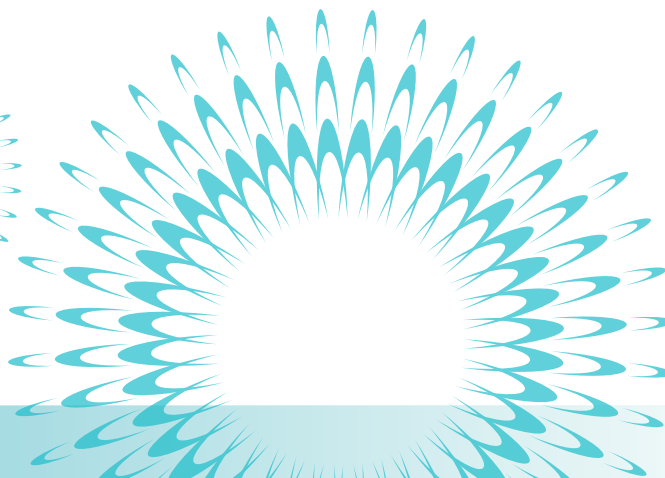
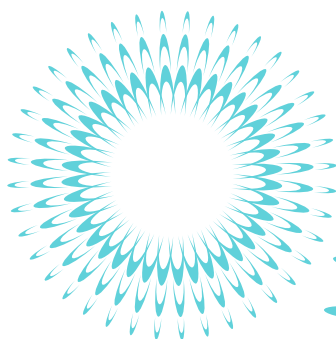

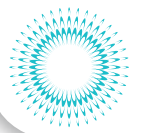

TUNNELING KNIVES



1 Tunneling Knife

| **TKN1**

Handle: #6

| **TKN1S6**

Handle: #6 Short

| **TKN1X**

Handle: Black Line

| **TKN1SX**

Handle: Black Line Short

The shank of the TKN1 has a smaller angle so it is suitable for tunneling work in less complex areas.



2 Tunneling Knife

| **TKN2**

Handle: #6

| **TKN2S6**

Handle: #6 Short

| **TKN2X**

Handle: Black Line

| **TKN2SX**

Handle: Black Line Short

The small-radius shank of the TKN2 allows incision in convex areas with relatively large undercuts.



Soft Tissue Splitter Steigmann

| **TKSTEIG**

Handle: Smooth

Developed to separate the mucosa from the underlying periosteum, epithelium from the underlying connective tissue and splitting soft tissue for free gingival and connective tissue grafts.



Soft Tissue Splitter Steigmann, Modified

| **TKSTEIG2**

Handle: Smooth

Developed to separate the mucosa from the underlying periosteum, epithelium from the underlying connective tissue and splitting soft tissue for free gingival and connective tissue grafts.

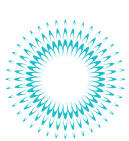

PERIODONTAL KNIVES CUCHILLOS PERIODONTALES

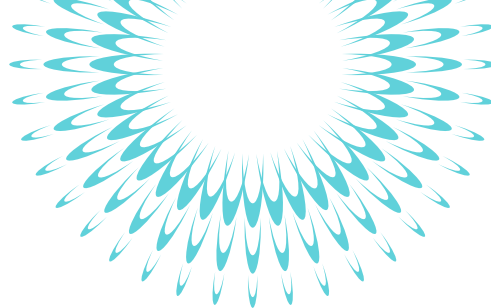

3/4 Buck

| **KB3/46**

Handle: #6

| **KB3/4**

Handle: #4



5/6 Buck

| **KB5/66**

Handle: #6

| **KB5/6**

Handle: #4



CK-3 Crane-Kaplan

| **KCK36**

Handle: #6

| **KCK3**

Handle: #2



7 Goldman-Fox

| **KGF76**

Handle: #6

| **KGF7**

Handle: #4

Heavy Shank - Special blade angulations for long bevel incisions. Oval blade shape allows use of inner portion in retro-molar region.

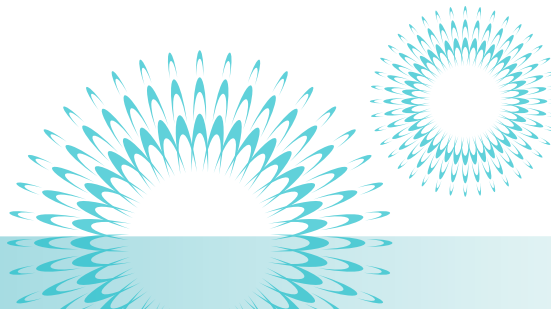

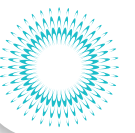

8 Goldman-Fox

| **KGF86**

Handle: #6

| **KGF8**

Handle: #4

Spear Point - For cutting interdentally after initial incision. Severs buccolingually. Angulated blade for easier handling.



9 Goldman-Fox

| **KGF96**

Handle: #6

| **KGF9**

Handle: #4

Combination - Spear-pointed blade used in mandibular region from posterior direction. Modified sickle blade (elongated) used in interdental area for debridement.



11 Goldman-Fox

| **KGF116**

Handle: #6

| **KGF11X**

Handle: Black Line

| **KGF11**

Handle: #4

Spear Point - Similar to #8, except blades are offset for use in posterior region.

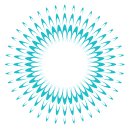
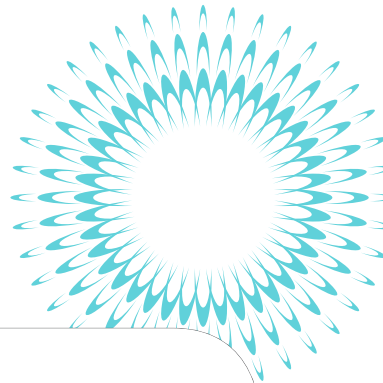

MALLETS



1 Mead

| **MAL1**

19 cm (7-1/2") handle

Stainless steel



Replacement Nylon Mallet Ends

| **PTNFM1**

Can withstand steam autoclave sterilization



NEEDLE HOLDERS

PORTA AGUJAS

Hu-Friedy Perma Sharp® needle holders feature tungsten carbide inserts with a matched diamond-cut pyramidal profile for enhanced longevity, a secure, positive suture needle grasp and reduced risk of cutting the suture material. With a precision designed hinge, the smooth surface reduces the risk of catching and or cutting the suture material during the knot tying process, enhancing clinical efficiencies. For optimal grip and control, Hu-Friedy offers a variety of design options, including standard, finger and palm controlled closure.

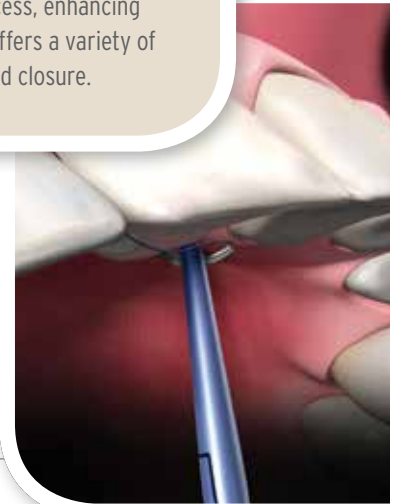

MICROSURGICAL NEEDLE HOLDERS



Micro Castroviejo
Straight

| **NH5020M**

14 cm (5-1/2")

Finer beak design
than NH5020

*5-0, 6-0, 7-0



Micro Castroviejo
Curved

| **NH5021M**

14 cm (5-1/2")

Finer beak design
than NH5021

*5-0, 6-0, 7-0



(Cortellini)
Micro Castroviejo
Straight

| **NH5024CORT**

18 cm (7")

Round handle

Finer beak design
than NH5024R

*5-0, 6-0, 7-0, 8-0



Micro Castroviejo
Straight
Diamond Dusted

| **NHM-5025R**

15 cm (6")

Round handle

*5-0, 6-0, 7-0,
8-0, 9-0, 10-0



Micro Castroviejo
Straight
Diamond Dusted

| **NHM-5026R**

18 cm (7")

Round handle

*6-0, 7-0, 8-0, 9-0

* Recommended suture sizes

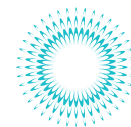

Microsurgical needle holders have a lock to ensure that the needle is firmly secured. This allows the needle to be guided through coarse gingival tissue with controlled grip pressure.

CASTROVIEJO NEEDLE HOLDERS



Micro Castroviejo
Curved

| **NHM-5027**

13 cm (5")

*6-0, 7-0, 8-0, 9-0, 10-0, 11-0



Micro Castroviejo
Straight

| **NHM-5028**

13 cm (5")

*6-0, 7-0, 8-0, 9-0, 10-0, 11-0



Castroviejo

| **NHCV**

14 cm (5-1/2")

| **NHCV18**

18 cm (7")

*5-0, 6-0, 7-0, 8-0

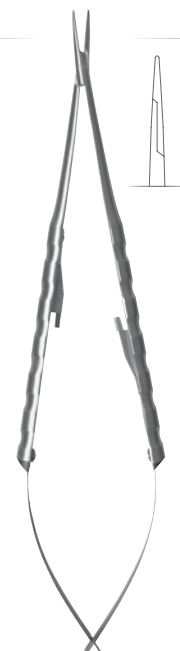

Micro Castroviejo
Straight
Diamond Dusted

| **NHDPV**

European handle design

18 cm (7")

*6-0, 7-0, 8-0

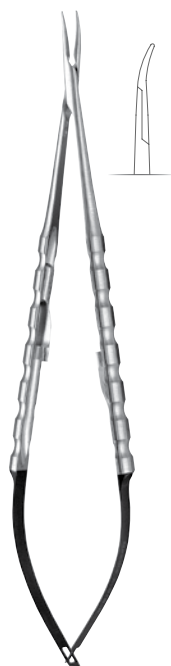

Micro Castroviejo
Curved
Diamond Dusted

| **NHDCPV**

European handle design

18 cm (7")

*6-0, 7-0, 8-0

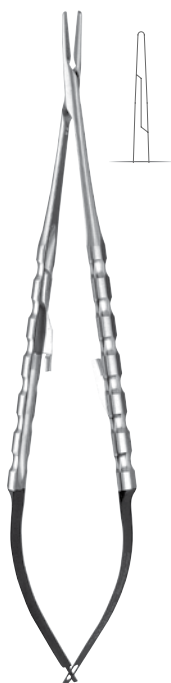

Micro Castroviejo
Straight
Diamond Dusted

| **NHDPVN**

European handle design

18 cm (7")

*4-0, 5-0, 6-0

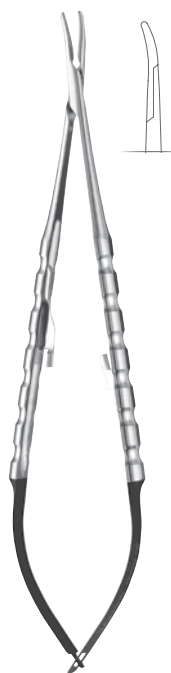

Micro Castroviejo
Curved
Diamond Dusted

| **NHDCPVN**

European handle design

18 cm (7")

*4-0, 5-0, 6-0



Micro Castroviejo
Straight
Titanium
Diamond Dusted

| **NHTMBH**

European handle design

18 cm (7")

*6-0, 7-0, 8-0, 9-0, 10-0

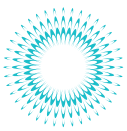

NEEDLE HOLDERS/PERMA SHARP®

PORTA AGUJAS DE PERMA SHARP

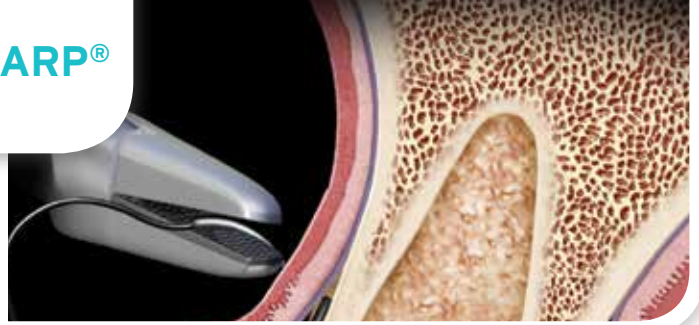

PERMA SHARP® NEEDLE HOLDERS

Feature tungsten carbide inserts with a ground pyramidal profile to assure a firm, positive needle grip. Rotation of needle and/or slipping of suture material is virtually eliminated.



Arruga Serrated

| **NH5022**

16 cm (6-1/4")

*5-0, 6-0, 7-0, 8-0



Webster Smooth

| **NH5030**

11.5 cm (4-1/2")

*8-0, 9-0, 10-0



Derf

| **NH5032**

11.5 cm (4-1/2")

*3-0, 4-0, 5-0



Hegar-Baumgartner

| **NH5034**

14 cm (5-1/2")

*1-0, 2-0, 3-0, 4-0



Halsey

| **NH5037**

13 cm (5")

*3-0, 4-0, 5-0, 6-0



Crile-Wood

| **NH5038**

15 cm (6")

*3-0, 4-0, 5-0, 6-0



Mayo-Hegar

| **NH5042**

16 cm (6-1/4")

*1-0, 2-0, 3-0, 4-0

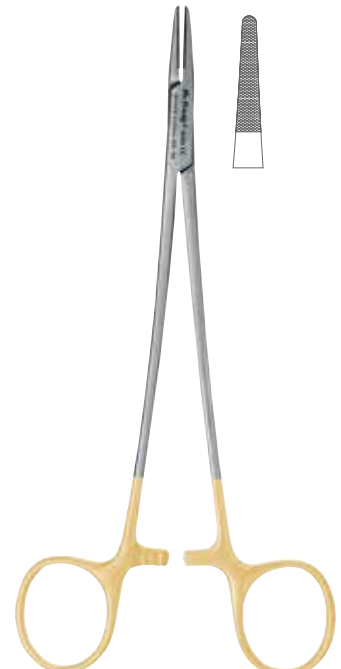

Mayo-Hegar

| **NH5044**

18 cm (7")

*1-0, 2-0, 3-0, 4-0

* Recommended suture sizes

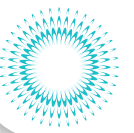

PERMA SHARP® CASTROVIEJO NEEDLE HOLDERS

Used to grasp and guide the needle when suturing.

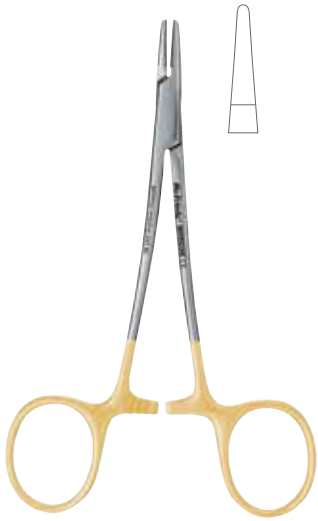

Halsey Smooth

| **NH5036**

13 cm (5")

*8-0, 9-0, 10-0



DeBakey Delicate

| **NH5046**

18 cm (7")

*4-0, 5-0, 6-0



Castroviejo Straight

| **NH5020**

14 cm (5-1/2")

*5-0, 6-0, 7-0



Castroviejo Straight

| **NH5020R**

14 cm (5-1/2")

Round handle

*5-0, 6-0, 7-0



Castroviejo Curved

| **NH5021**

14 cm (5-1/2")

*5-0, 6-0, 7-0



Castroviejo Straight

| **NH5024**

18 cm (7")

*5-0, 6-0, 7-0, 8-0, 9-0, 10-0



Castroviejo Straight

18 cm (7")

| **NH5024R**

Round handle

| **NH5024RC**

Round handle

Curved beak

*5-0, 6-0, 7-0, 8-0, 9-0, 10-0



(Simion) Castroviejo Straight

| **NH5024SIM**

18 cm (7")

Round handle

Heavier beak design than NH5024R

*3-0, 4-0

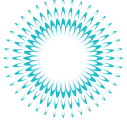

HMT Thin Jaw
| **NH5050**
14 cm (5-1/2")
*4-0, 5-0, 6-0



Fine Swedish Pattern
| **NH5052**
15 cm (6")
*5-0, 6-0, 7-0, 8-0



Olsen-Hegar
Needle Holder Scissors
| **NH5068**
17 cm (6-3/4")
*3-0, 4-0, 5-0, 6-0



Olsen-Hegar
Needle Holder Scissors
| **NH5072**
14 cm (5-1/2")
*3-0, 4-0, 5-0, 6-0



Mathieu-Kocher
| **NH5074**
14 cm (5-1/2")
*1-0, 2-0, 3-0, 4-0



Mathieu-Kocher
| **NH5074E**
14 cm (5") Inner Clamp
*1-0, 2-0, 3-0, 4-0

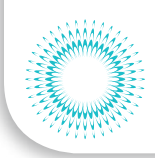
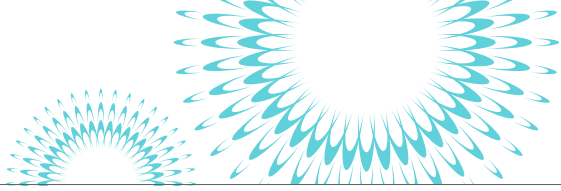

Mathieu
| NH5076
 14 cm (5-1/2")
 *1-0, 2-0, 3-0, 4-0



Micro Vascular Pattern
| NH5082
 15 cm (6")
 *6-0, 7-0, 8-0



Micro-Vascular Pattern
| NH5084
 18 cm (7")
 *6-0, 7-0, 8-0



Mini-Ryder
| NH5092
 15 cm (6")
 *8-0, 9-0, 10-0



Mini-Ryder
| NH5094
 18 cm (7")
 *8-0, 9-0, 10-0



Lichtenberg
| NHLBPSE
 17 cm (6-3/4")
 *3-0, 4-0, 5-0

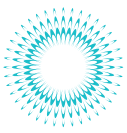

NEEDLE HOLDERS

PORTA AGUJAS



**Boynton
(Hu-Friedy)**

| NHB
12 cm (4-3/4")
*8-0, 9-0, 10-0

Collier

| NHC
12 cm (4-3/4")
*3-0, 4-0, 5-0, 6-0

**Crile-Wood
Grooved**

| NHCW
15 cm (6")
*3-0, 4-0, 5-0, 6-0

**Derf
Grooved**

| NHD
12 cm (4-3/4")
*3-0, 4-0, 5-0, 6-0

**Hegar-Baumgartner
(Gardner 5)**

| NHHB
14.5 cm (5-3/4")
*1-0, 2-0, 3-0, 4-0



**Mathieu
(Machatt)**

| NHM
14 cm (5-1/2")
*1-0, 2-0, 3-0, 4-0



**Mayo-Hegar
(Gardner 6)
Grooved**

| NHMH
16 cm (6-1/4")
*1-0, 2-0, 3-0, 4-0



**Olsen-Hegar
Needle Holder
Scissors**

| NHOH
17 cm = (6-3/4")
*3-0, 4-0, 5-0, 6-0



Webster Smooth

| NHW
13.25 cm (5-1/2")
*8-0, 9-0, 10-0

* Recommended suture sizes

Most Hu-Friedy Needle Holders feature a multi-position ratchet that provides controlled grip pressure and smooth grip release.

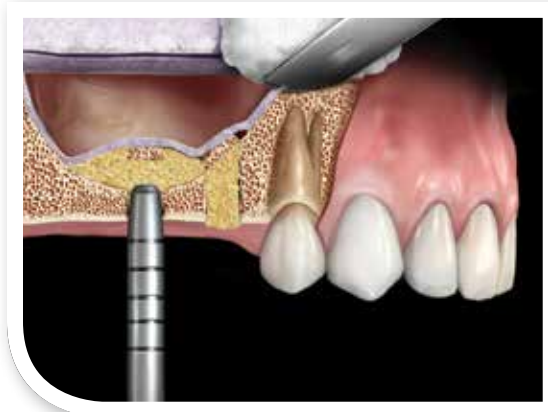
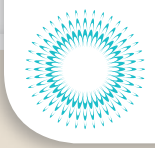

OSTEOTOMES

OSTEOTOMOS

Hu-Friedy's extensive line of osteotomes are manufactured from surgical grade stainless steel for enhanced longevity and corrosion resistance. Engineered to split or spread bone, Hu-Friedy osteotomes are available in both interchangeable or large handle designs.

BONE SPREADING KIT

Bone Spreading Kit

A complete set of 30 interchangeable tips and a universal handle to facilitate the closed sinus lift procedure.

| BONEKIT

Signature Series® Cassette for Bone Spreading Kit	IMDINOST
2.7 mm Osteotome Tapered Convex Tip, Straight	OSTMSP27
3.2 mm Osteotome Tapered Convex Tip, Straight	OSTMSP32
3.7 mm Osteotome Tapered Convex Tip, Straight	OSTMSP37
4.2 mm Osteotome Tapered Convex Tip, Straight	OSTMSP42
5.0 mm Osteotome Tapered Convex Tip, Straight	OSTMSP50
2.7 mm Osteotome Tapered Convex Tip, Angulated	OSTMSP27A
3.2 mm Osteotome Tapered Convex Tip, Angulated	OSTMSP32A
3.7 mm Osteotome Tapered Convex Tip, Angulated	OSTMSP37A
4.2 mm Osteotome Tapered Convex Tip, Angulated	OSTMSP42A
5.0 mm Osteotome Tapered Convex Tip, Angulated	OSTMSP50A
2.7 mm Osteotome Tapered Concave Tip, Straight	OSTMSH27
3.2 mm Osteotome Tapered Concave Tip, Straight	OSTMSH32
3.7 mm Osteotome Tapered Concave Tip, Straight	OSTMSH37
4.2 mm Osteotome Tapered Concave Tip, Straight	OSTMSH42
5.0 mm Osteotome Tapered Concave Tip, Straight	OSTMSH50
2.7mm Osteotome, Tapered Concave Tip, Angulated	OSTMSH27A
3.2mm Osteotome, Tapered Concave Tip, Angulated	OSTMSH32A
3.7mm Osteotome, Tapered Concave Tip, Angulated	OSTMSH37A
4.2mm Osteotome, Tapered Concave Tip, Angulated	OSTMSH42A
5.0mm Osteotome, Tapered Concave Tip, Angulated	OSTMSH50A
2.7 mm Bone Condenser Slightly Convex Tip, Straight	OSTMPU27
3.2 mm Bone Condenser Slightly Convex Tip, Straight	OSTMPU32
3.7 mm Bone Condenser Slightly Convex Tip, Straight	OSTMPU37
4.2 mm Bone Condenser Slightly Convex Tip, Straight	OSTMPU42
5.0 mm Bone Condenser Slightly Convex Tip, Straight	OSTMPU50
2.7 mm Bone Condenser Slightly Convex Tip, Angulated	OSTMPU27A
3.2 mm Bone Condenser Slightly Convex Tip, Angulated	OSTMPU32A
3.7 mm Bone Condenser Slightly Convex Tip, Angulated	OSTMPU37A
4.2 mm Bone Condenser Slightly Convex Tip, Angulated	OSTMPU42A
5.0 mm Bone Condenser Slightly Convex Tip, Angulated	OSTMPU50A
Interchangeable Osteotome Handle	OSTMGRIF

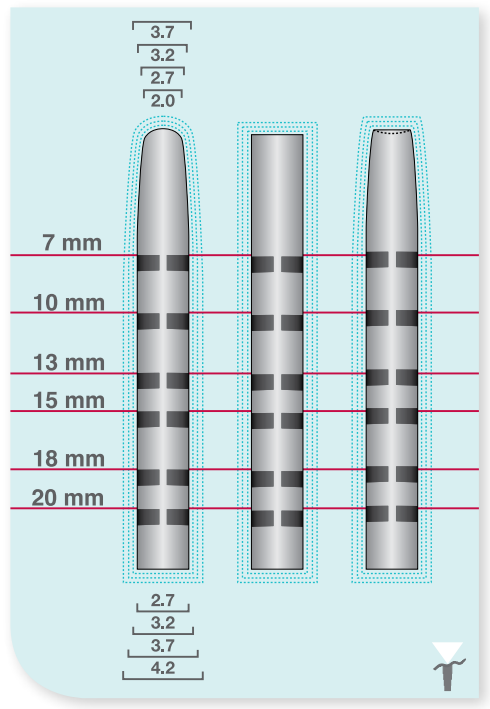

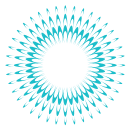

Bone Spreading
Osteotome Kit
| BONEKIT



Interchangeable
Osteotome Handle
| OSTMGRIF

Osteotomes - Tapered Convex Tip, Straight

Developed for the lateral bone condensation of the closed sinus elevation technique. The tip design allows for the insertion of rotationally symmetrical implants (3.3 - 6.5 mm) in soft bone structures. The rounded tip minimizes the risk of perforation when lifting the Schneiderian membrane.

2.7 mm 3.2 mm 3.7 mm 4.2 mm 5.0 mm



2.7 mm **| OSTMSP27**

3.2 mm **| OSTMSP32**

3.7 mm **| OSTMSP37**

4.2 mm **| OSTMSP42**

5.0 mm **| OSTMSP50**

Osteotomes - Tapered Convex Tip, Angulated

Specially designed for closed sinus elevation procedures in the lateral upper jaw region or in difficult-to-access maxillary areas.

2.7 mm 3.2 mm 3.7 mm 4.2 mm 5.0 mm

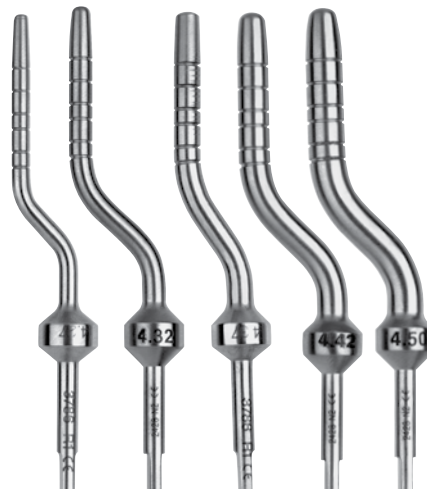

2.7 mm **| OSTMSP27A**

3.2 mm **| OSTMSP32A**

3.7 mm **| OSTMSP37A**

4.2 mm **| OSTMSP42A**

5.0 mm **| OSTMSP50A**

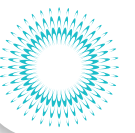

Osteotomes - Bone Pushers, Slightly Convex Tip, Straight

Designed to condense bone material and/or autogenous bone under the sinus. Minimizes the risk of perforation of the mucous membrane in sinus elevation procedures.

2.7 mm 3.2 mm 3.7 mm 4.2 mm 5.0 mm



- 2.7 mm | **OSTMPU27**
- 3.2 mm | **OSTMPU32**
- 3.7 mm | **OSTMPU37**
- 4.2 mm | **OSTMPU42**
- 5.0 mm | **OSTMPU50**

Osteotomes - Bone Pushers, Angled

Designed to condense bone material and/or autogenous bone under the sinus. Minimizes risk of perforation of the mucous membrane in sinus elevation procedures.

2.7 mm 3.2 mm 3.7 mm 4.2 mm 5.0 mm

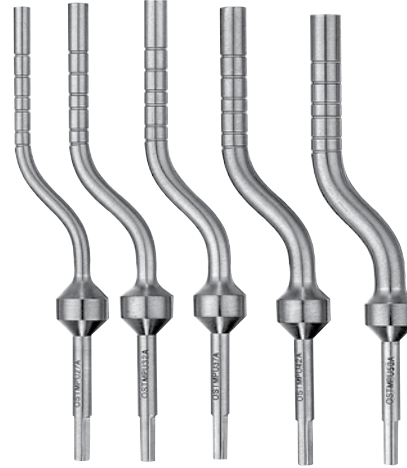

- 2.7 mm | **OSTMPU27A**
- 3.2 mm | **OSTMPU32A**
- 3.7 mm | **OSTMPU37A**
- 4.2 mm | **OSTMPU42A**
- 5.0 mm | **OSTMPU50A**

Osteotomes - Tapered Concave Tip, Straight

Allows for the transport of bone graft chips from the implant cavity or for condensing them apically.

2.7 mm 3.2 mm 3.7 mm 4.2 mm 5.0 mm



- 2.7 mm | **OSTMSH27**
- 3.2 mm | **OSTMSH32**
- 3.7 mm | **OSTMSH37**
- 4.2 mm | **OSTMSH42**
- 5.0 mm | **OSTMSH50**

Osteotomes - Tapered Concave Tip, Angulated

Allows for the transport of bone graft chips from the implant cavity or for condensing them apically.

2.7 mm 3.2 mm 3.7 mm 4.2 mm 5.0 mm



- 2.7 mm | **OSTMSH27A**
- 3.2 mm | **OSTMSH32A**
- 3.7 mm | **OSTMSH37A**
- 4.2 mm | **OSTMSH42A**
- 5.0 mm | **OSTMSH50A**

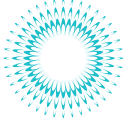

OSTEOTOMES

7-10-13-15-18 mm



Osteotome
4 mm
Straight
| OSS6518S

7-10-13-15-18 mm



Osteotome
4 mm
Curved
| OSS6519CS

7-10-13-15-18 mm



Osteotome
7.5 mm
Straight
| OSS6520S

7-10-13-15-18 mm



Osteotome
7.5 mm
Curved
| OSS6521CS



Jovanovic
Osteotome
6 mm
| OSTJ08

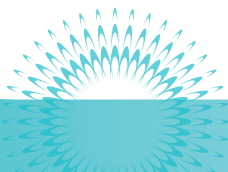

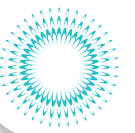
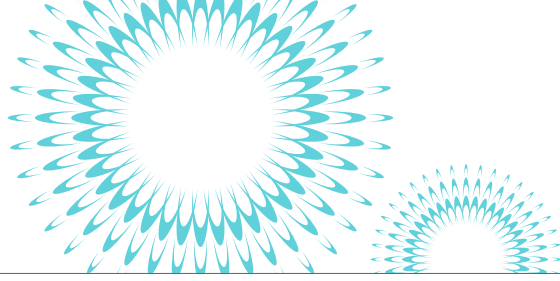

7-10-13-15-18 mm



1
Osteotome
2.7 mm
| OSTPAL1

7-10-13-15-18 mm



2
Osteotome
3.2 mm
| OSTPAL2

7-10-13-15-18 mm



3
Osteotome
3.7 mm
| OSTPAL3

7-10-13-15-18 mm



4
Osteotome
4.2 mm
| OSTPAL4



PERIOSTEALS PERIOSTÓTOMOS

Handcrafted from Immunity Steel™ alloy for optimal strength and corrosion resistance, Hu-Friedy periosteals feature precision finished edges for smooth tissue reflection with minimal trauma. Available in a variety of designs, Hu-Friedy periosteals ensure optimal access and clinical efficiencies during surgical and periodontal procedures.



9 Molt
| **P96**
Handle: #6
| **P9X**
Handle: Black Line
| **P9**
Handle: #522



P9/PA6
| **P9/PA6**
Handle: #6
| **P9/PA**
Handle: #522



1 Hopkins
| **P1H6**
Handle: #6
| **P1**
Handle: #522



Demirel
| **PDEMIRELS6**
Handle: #6



Williger Periosteal
| **PWILL**

For reflecting and retracting the mucoperiosteum. All periosteals come with the handle shown unless additional options are listed.

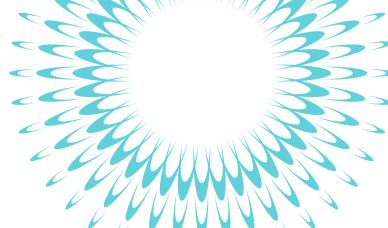

2 Hopkins
| P26
Handle: #6
| P2
Handle: #522



3 Mead
| P36
Handle: #6
| P3
Handle: #522



5 Molt
| P5
Handle: #502



8D
| P8D6
Handle: #6
| P8D
Handle: #522



9H Howard
| P9H6
Handle: #6
| P9H
Handle: #522



9A Allen
| P9A6
Handle: #6
| P9A
Handle: #522
Hole allows tissue to be held during suturing.

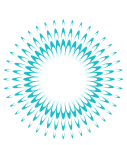

PERIOSTEALS
PERIOSTÓTOMOS



10 Ohi
| P10



12S
Bennett
| P12S6
Handle: #6
| P12S
Handle: #522



14
Goldman-Fox
| P146
Handle: #6
| P14
Handle: #2



15
Freer Curved
| P156
Handle: #6
| P15
Handle: #522
21.5 cm (8-1/2")



16 Freer
Strongly
Curved
| P166
Handle: #6
| P16
Handle: #522
21.5 cm (8-1/2")

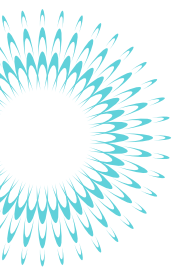

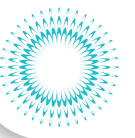
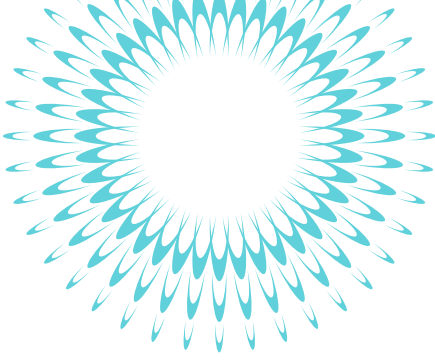

20
Hirschfield
| P206
Handle: #6
| P20
Handle: #2



20 Sicilia
| P20SIC6
Handle: #6
| P20SIC
Handle: #2

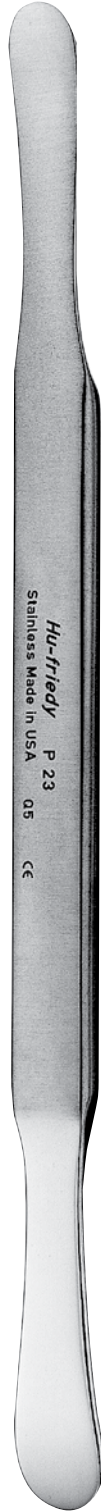

23 Seldin
| P23



23 Seldin
with Serrations
| PH1



24G
| P24GSP6
Handle: #6
| P24G
Handle options: #2, #4
| P24GSP
Handle: #5

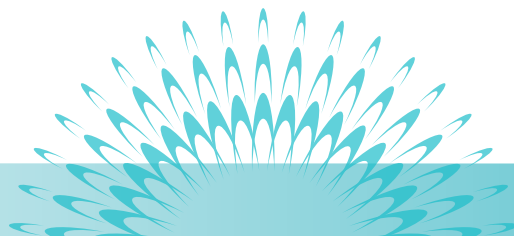

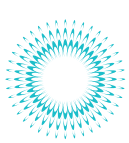

PERIOSTEALS
PERIOSTÓTOMOS

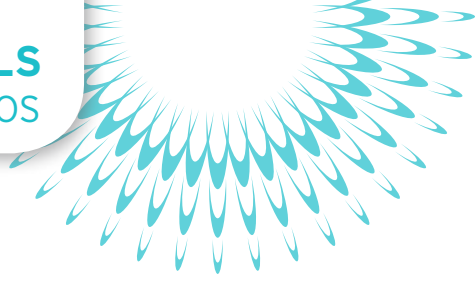

Simion
| PP5590SIM
Handle: #6



24G Sicilia
| P24GSIC6
Handle: #6
| P24GSIC
Handle: #522
Modification of P24



149
| P1496
Handle: #6
| P149
Handle: #522



Benque
| PBQ6
Handle: #6
| PBQ
Handle: #522



Freer Nasal
| PFN

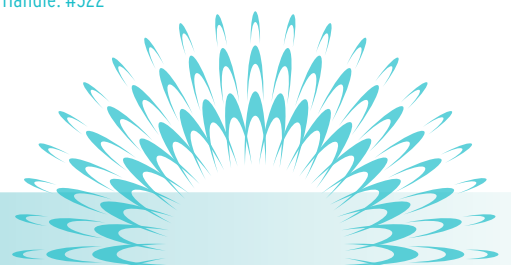



1 Woodson
| PFIWDS16
Handle: #6
| PFIWDS1
Handle: #41



Grisdale
| PGR1
Handle: #6



2 Hourigan
| PH26M
Handle: #6
| PH26
Handle: #6
| PH2
Handle: #41
Matte finish

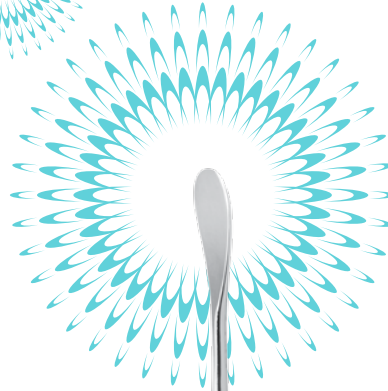

1 Kramer-Nevins
| PKN16
Handle: #6
| PKN1
Handle: #41



152 Kramer-Nevins
| PKN1526
Handle: #6
| PKN152X
Handle: Black Line
| PKN152SX
Handle: Black Line Short
| PKN152
Handle: #2



PERIOSTEALS
PERIOSTÓTOMOS



152
Kramer-Nevins
Blunt
| **PKN1526**
Handle: #6
| **PKN152S6**
Handle: #6 Short
| **PKN152X**
Handle: BlackLine
| **PKN152SX**
Handle: Black Line Short



PR-3 Prichard
| **PPR36**
Handle: #6
| **PPR3S6**
Handle: #6 Short
| **PPR3X**
Handle: Black Line
| **PPR3**
Handle: #522
| **PPR3S**
Handle: #522 Short



3/9A
| **PPR3/9A6**
Handle: #6
| **PPR3/9A**
Handle: #522



1 Labanca
| **PPLABANCA6**
Handle: #6
| **PPLABANCA**
Handle: #10



2 Labanca
Modified
| **PPLABANC26**
Handle: #6
| **PPLABANCA2**
Handle: #41

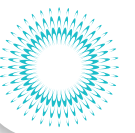

Buser
 | **PPBUSER6**
 Handle: #6
 | **PPBUSERX**
 Handle: Black Line
 | **PPBUSERSX**
 Handle: Black Line Short
 | **PPBUSER**
 Handle: #10



Allen
 | **PPAEL**
 Handle: #6
 | **PPAELS6**
 Handle: #6 Short
 | **PPAELX**
 Handle: Black Line
 | **PPAELSX**
 Handle: Black Line Short



Allen Anterior
 | **PPAELA**
 Handle: #6
 | **PPAELAS6**
 Handle: #6 Short
 | **PPAELAX**
 Handle: Black Line
 | **PPAELASX**
 Handle: Black Line Short



Allen Periosteal Elevator, Posterior
 | **PPAELP**
 Handle: #6
 | **PPAELPX**
 Handle: Black Line



4 Hoexter
 | **HOEXTER4**
 Handle: #6

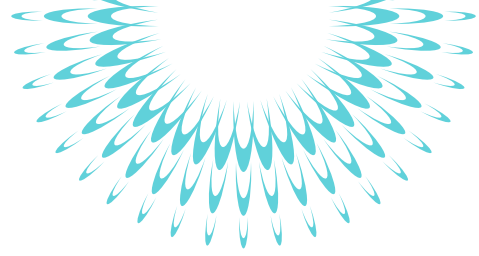
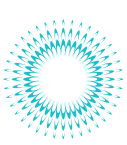

Spahr Papilla
| **PPSPAHR6**
Handle: #6

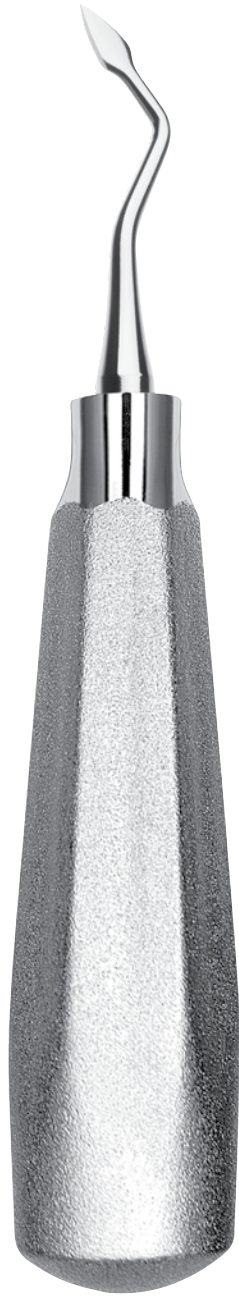

Misch R/L
| **PP5504**
Handle: #510



1 Trombelli
| **PTROM16**
Handle: #6



Periosteal Splitter
Steigmann
| **PPSTEIG**
Handle: Smooth

Used to retract and reflect the mucoperiosteum. Spade shaped working end is dull to reduce perforation.



25
| **PP25**

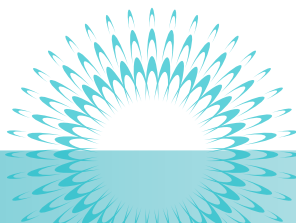

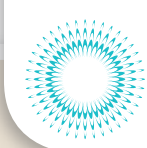

PERIOTOMES

PERIOTOMOS

Hu-Friedy periotomes are designed to facilitate the removal of teeth with minimal damage to the surrounding alveolar bone by severing the periodontal ligament with the use of the sharp, thin clinically designed blades. Handcrafted from Immunity Steel™ alloy and manufactured with permanently fixed blades to the handle, the periotomes are engineered to optimize edge retention and durability.

INTERCHANGEABLE PERIOTOME

- Thin, sharp blades available in four designs to easily sever the periodontal ligament
- Large diameter handle for enhanced ergonomics, tactile feel and optimal clinical performance
- Longevity and corrosion resistance afforded by handcrafting from the finest grade surgical stainless steel



Interchangeable Periotome Tip, Straight Wide
| PT17



Interchangeable Periotome Tip, Straight Narrow
| PT18



Interchangeable Periotome Tip, Angulated
| PT19



Interchangeable Periotome Tip, Mesial/Distal Angulated
| PT110

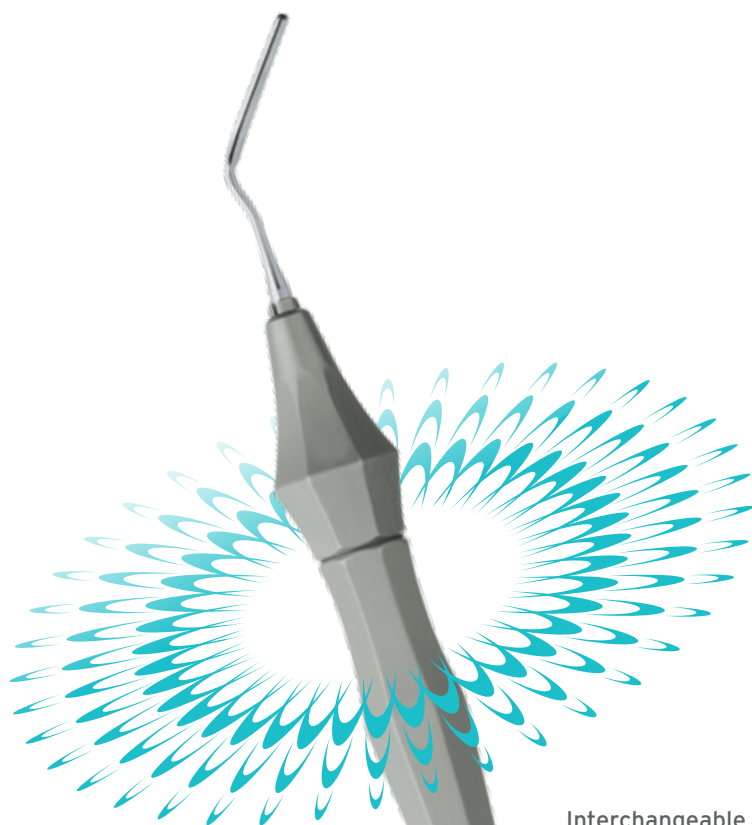

Interchangeable Periotome Handle
| PTIH

Interchangeable Periotome Kit

| PTIKIT

Kit includes one handle, all four periotome tip designs, and an IMS bur cushion (IMS-1372TH).

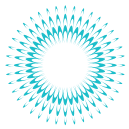

PERIOTOMES - STANDARD

PERIOTOMES STANDARD

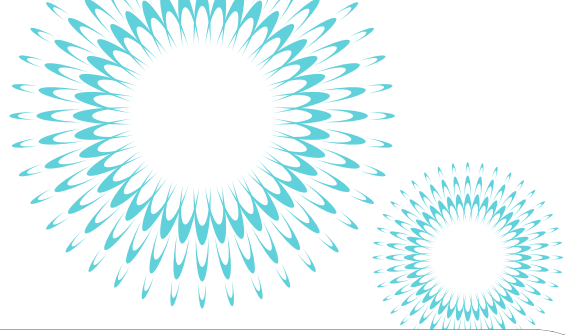

Angled blades for anterior and posterior use

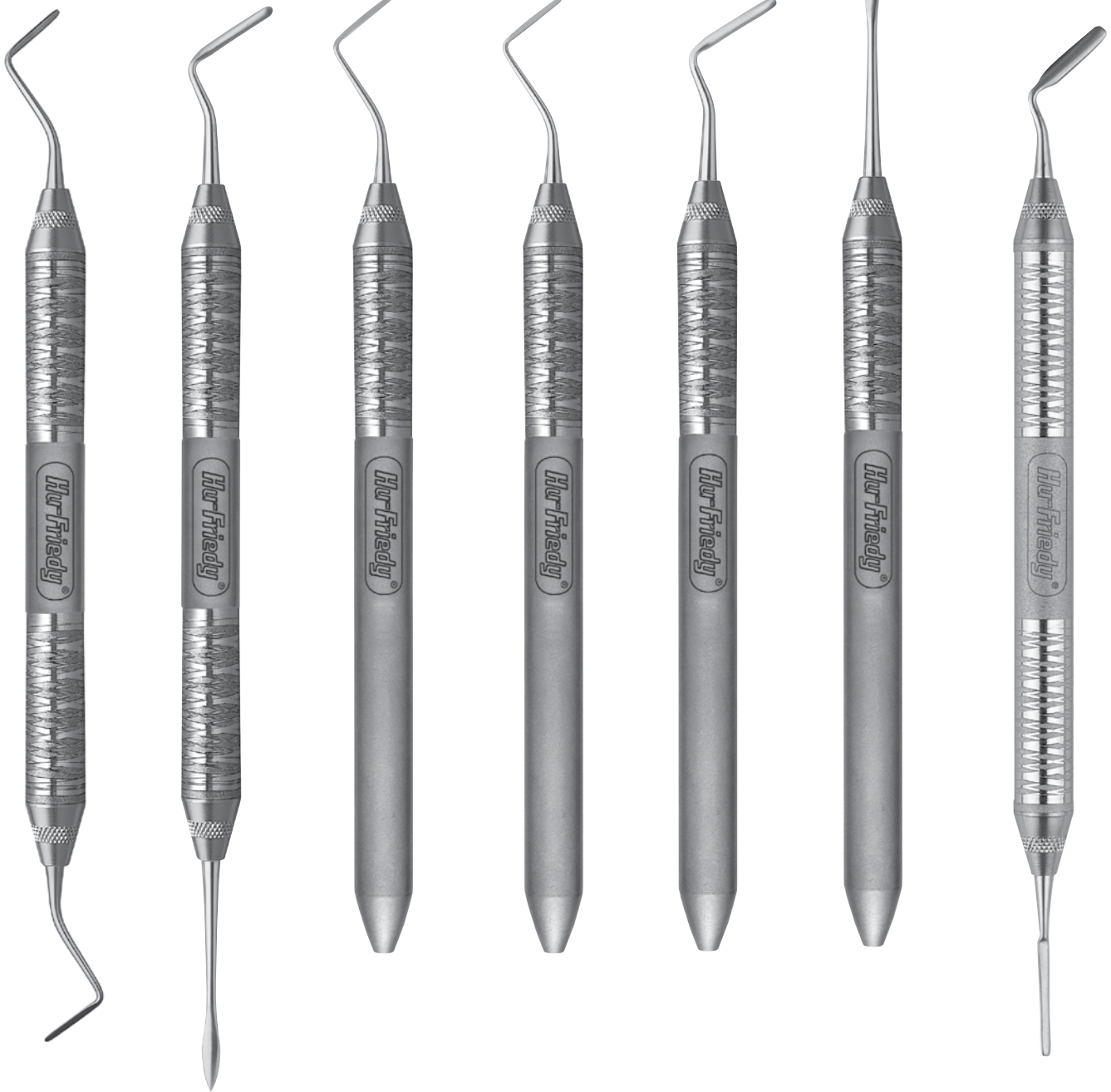

1 Posterior

| **PT1**

Handle: #6

| **PT1X**

Handle: Black Line

2 Anterior

| **PT2**

Handle: #6

| **PT2X**

Handle: Black Line

3 Posterior
Right

| **PT3**

Handle: #6

| **PT3X**

Handle: Black Line

4 Posterior
Left

| **PT4**

Handle: #6

| **PT4X**

Handle: Black Line

5 Anterior
Angled

| **PT5**

Handle: #6

| **PT5X**

Handle: Black Line

6 Anterior
Straight

| **PT6**

Handle: #6

| **PT6X**

Handle: Black Line

Wise

| **PEREUR6**

Handle: #6

| **PEREURX**

Handle: Black Line

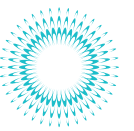

Used to hold mucoperiosteal flaps, cheeks, lips and tongue away from the surgical area.

CHEEK RETRACTORS



Bishop
| CRB



Black
| CRBL



Columbia
| CRC



Urban
| CRURBAN



University of Minnesota
| CRM



Cawood Minnesota
| CRM2



Minnesota Serrated
| CRMT



Simion
| CRMS



Farabeuf Retractor
| TRFB



RETRACTORS, MOUTH PROPS & GAGS

RETRACTORES DE CARRILLO/TEJIDO Y ABRE BOCAS

CHEEK RETRACTORS CONTINUED

10 mm

15 mm

20 mm



Labanca Malleable
Retractors, set of 3
| CRLABANCA



Orringer Retractors

| CR02

Medium

| CR03

Large

Hands free retraction



Plastic Retractors

| CRPA

Adult (pkg of 2)

| CRPC

Child (pkg of 2)



Shuman
Adult

| CRSA



Weider
Cheek & Tongue
Retractor

| CRW1

Small (left)

| CRW2

Large (right)

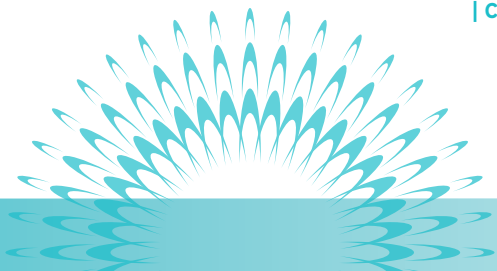

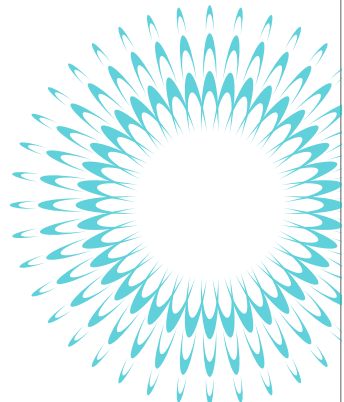
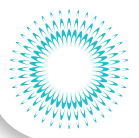

RETRACTORS

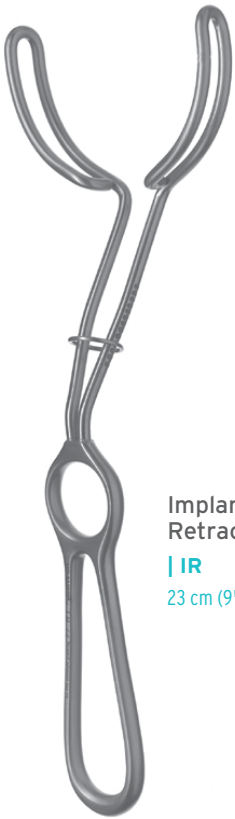

Implant Retractor
| IR
23 cm (9")



Middeldorpf Retractor
| RSMID1



Surgical Retractor,
Downward Curve
| SR1
7 x 25 mm
| SR2
10 x 42 mm
| SR3
12 x 55 mm



1 Arens
Tissue
Retractor
Anterior
| TRARENS1



2 Arens
Tissue
Retractor
Posterior
| TRARENS2



8 Surgical
Retractor
| SR8



9 Ramus
Retractor
| SR9

Arens Retractors for apical surgeries have beveled edges to grasp bone and enhance stability while retracting.

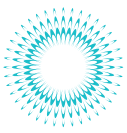

RETRACTORS, MOUTH PROPS & GAGS

RETRACTORES DE CARRILLO/TEJIDO Y ABRE BOCAS

TISSUE RETRACTORS



Sinus Retractor
| **SGRT**
Handle: #504



Brener Sinus Retractor
| **SGRTB**
Handle: #510



50 Channeled Retractor
| **SR50**
16.5 cm (6-1/2")



Medium Desmarres Chalazion Retractor
| **SRC3M**
9 cm (3-1/2")



Misch 10 Sinus Retractor
| **SRM10**
Handle: #504



Misch 15 Sinus Retractor
| **SRM15**
Handle: #504

AUSTIN RETRACTORS



1 Austin Left
| **TRA1**
2 Austin Right
| **TRA2**

HENAHAN RETRACTORS



1 Henahan Left
| **TRH1**
Handle: #504



2 Henahan Middle
| **TRH2**
Handle: #504



3 Henahan Right
| **TRH3**
Handle: #504

(not pictured)

2/3 Right
| **TRH2/3**
Handle: #522

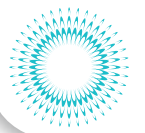

Used to prop mouth open during extraction procedures and reduce TMJ trauma for sedated patients.

MOUTH PROPS

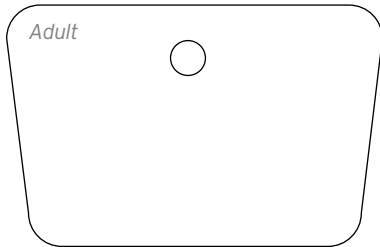

Markel Adult Latex-Free
| MP54

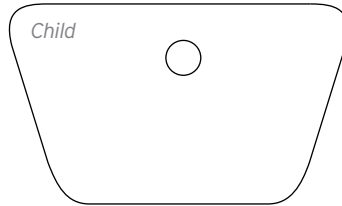

Markel Child Latex-Free
| MP52



Markel Small Child Latex-Free
| MP48

All mouth props sold in packages of 2.



MOUTH GAGS

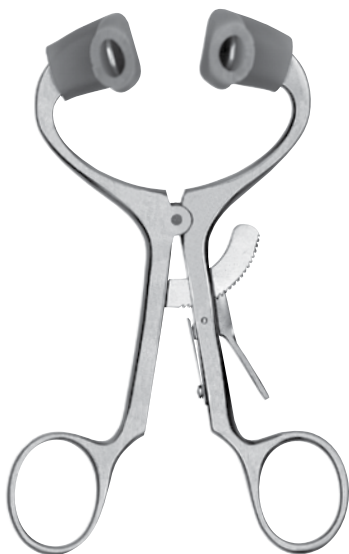

Mouth Gags

Molt Adult, Large | MGA

Molt Child, Medium | MGC

Molt Infant, Small | MGI

Ratchet design gives positive grip without slipping.

Silicone Replacement Tips

Adult, Large | PTRTA

Child, Medium | PTRTC

Infant, Small | PTRTI

Latex-Free



RONGEURS

RONGEURS

Manufactured from the finest grade materials for optimal performance and longevity, Hu-Friedy features an extensive portfolio of rongeurs, including full round end cutting, end cutting and side cutting designs, engineered for trimming and recontouring alveolar bone and gross tissue removal.

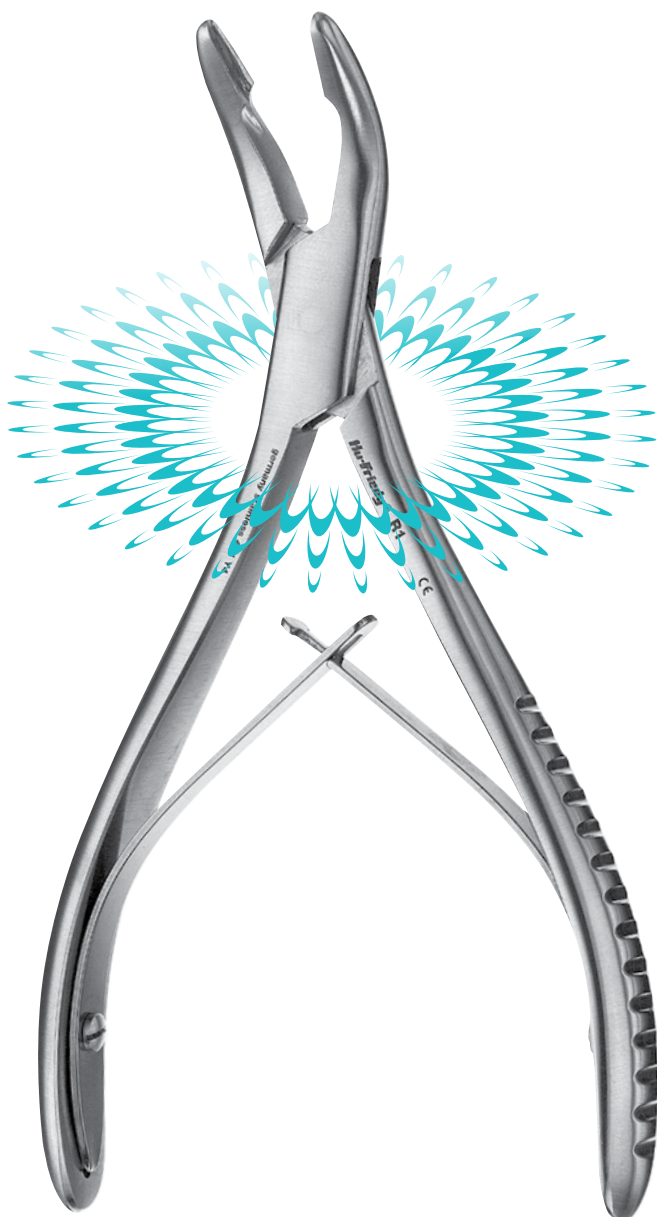

1 Hu-Friedy
| R1
16.5 cm (6-1/2")



1A Mead
| R1A
16.5 cm (6-1/2")



3H Dean
| R3H
17 cm (6-3/4")



4 Cleveland
| R4
14 cm (5-1/2")



4A Cleveland
| R4A
17 cm (6-3/4")



5 Cleveland
Side-Cutting
| R5
17 cm (6-3/4")



5S Cleveland
Side-Cutting
| R5S
15 cm (6")



15 Hu-Friedy
| R15
16.5 cm (6-1/2")



18 Hu-Friedy
Side-Cutting
| R18
16.5 cm (6-1/2")



Kramer-Nevins
| RKN
14.5 cm (5-3/4")

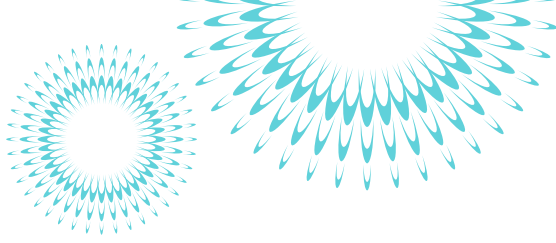

BLUMENTHAL

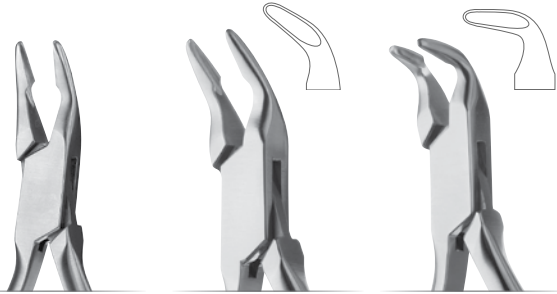

Blumenthal
Standard 30°

| **RBL**
14.5 cm (5-3/4")

Blumenthal
45°

| **RBL45**
14.5 cm (5-3/4")

Blumenthal
90°

| **RBL90**
14.5 cm (5-3/4")

FRIEDMAN

Small beaks for use in limited access areas and for trimming fibrous tissue or small bony spicules.



Friedman
| **RF**
14 cm (5-1/2")

Mini Friedman
| **RMF**
14.5 cm (5-3/4")

Mini
Friedman
90°
| **RMF90**
14.5 cm (5-3/4")

DOUBLE ACTION HINGED



18M Double
Action
Side-Cutting

| **R18M**
17 cm (6-7/8")

Beyer
Double Action

| **RBEY**
18 cm (7")

Boehler
Double Action

| **RBOE**
16 cm (6-1/4")

SHORTNOSE



Kerrison
Shortnose Rongeur
3 mm

| **RKSN**
For widening the
sinus window.

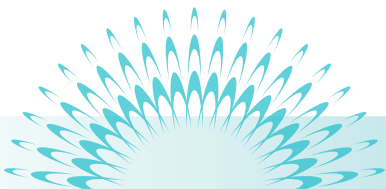

Due to increased leverage, double action hinged rongeurs require less hand compression, reducing time and making it easier to contour bone.

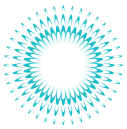

ROOT TIP PICKS ELEVADORES APICALES

APICAL



9 Apical
| E96
Handle: #6
| E9
Handle: #503

Suggested Pair



9R
| E9R
Handle: #503
| E9R6
Handle: #6

9L
| E9L
Handle: #503
| E9L6
Handle: #6

Suggested Pair



94 Serrated Single-edge
| E94
Handle: #502

95 Serrated Single-edge
| E95
Handle: #502

DAVIS



1 Davis
| ED16
Handle: #6
| ED1
Handle: #503

Suggested Pair

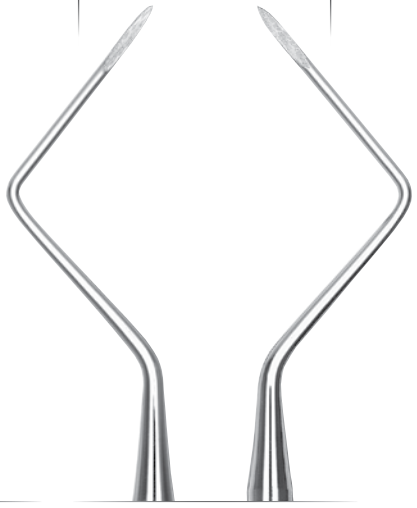

2 Davis
| ED26
Handle: #6
| ED2
Handle: #503

3 Davis
| ED36
Handle: #6
| ED3
Handle: #503



4 Davis
| ED46
Handle: #6
| ED4
Handle: #503

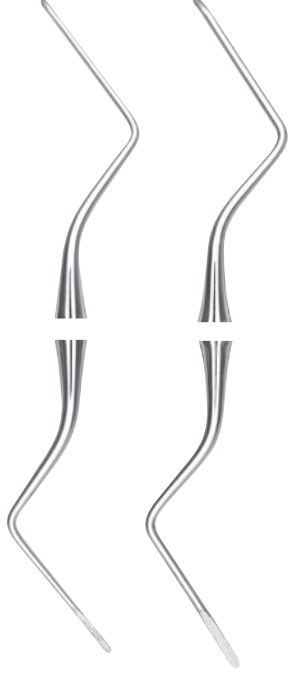





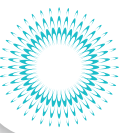
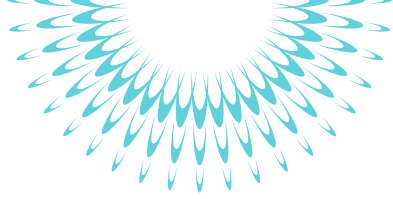

10 Davis Double-end
| ED106
Handle: #6
| ED10
Handle: #2
Spoon blade

11 Davis Double-end
| ED116
Handle: #6
| ED11
Spoon blade



HEIDBRINK

	Suggested Pair		Suggested Pair		
					
1 Heidbrink EHB1 Handle: #502	2 Heidbrink EHB2 Handle: #502	3 Heidbrink EHB3 Handle: #502	4 Heidbrink EHB4 Handle: #502	5 Heidbrink EHB5 Handle: #502	13/14 Heidbrink EHB13/146 Handle: #6 EHB13/14 Handle: #522 EHB13/14H Handle: #522 Heavy

The Heidbrink Root Tip Picks are designed for delicate root teasing procedures. They are also available in a "heavy" pattern for more substantial root tip removal procedures. Add an "H" after the part code for the heavy pattern.

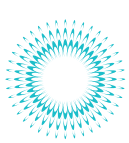

ROOT TIP PICKS ELEVADORES APICALES

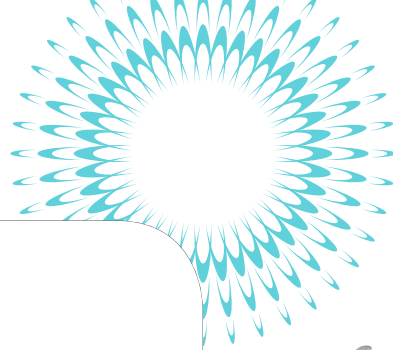

HOWARD

Slightly heavier design than Heidbrink picks.



1 Howard
| **EH01**
Handle: #502

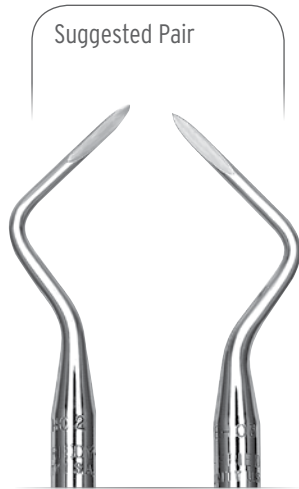

2 Howard | **EH02** Handle: #502
3 Howard | **EH03** Handle: #502

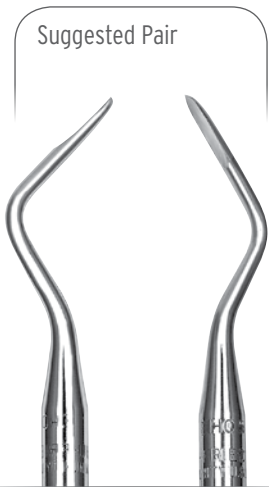

4 Howard | **EH04** Handle: #502
5 Howard | **EH05** Handle: #502



2/3 Howard
| **EH02/36** Handle: #6
| **EH02/3** Handle: #522



Modified RAF1
| **ERAF1** Handle: #504



Modified RAF3
| **ERAF3KA** Handle: #504

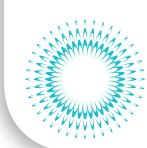

WEST



Suggested Pair



2 West

| **EW26**

Handle: #6

| **EW2**

Handle: #1

3 West

| **EW36**

Handle: #6

| **EW3**

Handle: #1



4 West

| **EW46**

Handle: #6

| **EW4**

Handle: #1

Suggested Pair



1 West

| **EWS16**

Handle: #6

| **EW1**

Handle: #1

5 West

| **EW56**

Handle: #6

| **EW5**

Handle: #1

6 West

| **EW66**

Handle: #6

| **EW6**

Handle: #1

ROOT TIP PICKS CHART

MODEL	Incisors	Canines	Premolars	1st Molar	2nd Molar	3rd Molars	Apical	Roots	Maxillary	Manibular
EHB1	●	●	●				●	●	●	
EHB2				●	●	●	●	●	●	●
EHB3				●	●	●	●	●	●	●
EHB4				●	●	●	●	●	●	●
EHB5				●	●	●	●	●	●	●
EHB13/14				●	●	●	●	●	●	●
E9	●	●	●				●		●	
E9R			●	●	●	●	●	●	●	●
E9L			●	●	●	●	●	●	●	●
EW1	●	●					●		●	
EW2			●	●	●	●	●		●	●
EW3			●	●	●	●	●		●	●
EW4	●	●					●	●	●	●
EW5				●	●	●	●	●	●	●
EW6				●	●	●	●	●	●	●
EH01	●	●					●	●	●	
EH02			●	●	●	●	●	●	●	●
EH03			●	●	●	●	●	●	●	●
EH04			●	●	●	●	●	●	●	●
EH05			●	●	●	●	●	●	●	●
EH02/3				●	●	●	●	●	●	●
ED1	●	●					●		●	
ED2			●	●	●	●	●	●	●	●
ED3			●	●	●	●	●	●	●	●
ED4			●	●	●	●	●	●	●	
ED8			●	●	●	●	●		●	
ED9			●	●	●	●	●		●	
ED10			●	●	●	●	●		●	●
ED11			●	●	●	●	●	●	●	●
E94			●	●	●	●	●	●	●	●
E95			●	●	●	●	●	●	●	●

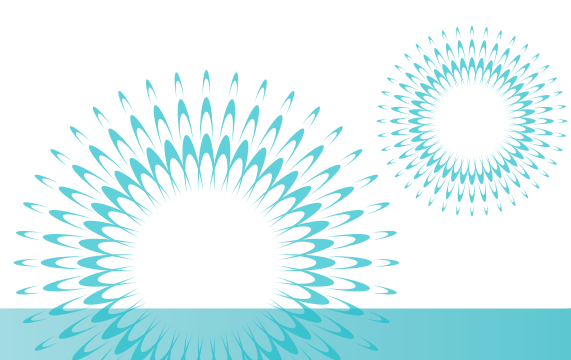



SCALPEL HANDLES AND BLADES

MANGOS Y HOJAS DE BISTURI

Hu-Friedy scalpel handles feature balanced designs and are manufactured from the finest grade surgical stainless steel for optimal control and enhanced longevity. Paired with our surgical scalpel blades which are crafted from the finest materials for strength and durability, Hu-Friedy offers both microsurgical and standard styles to match clinician and procedural preferences.

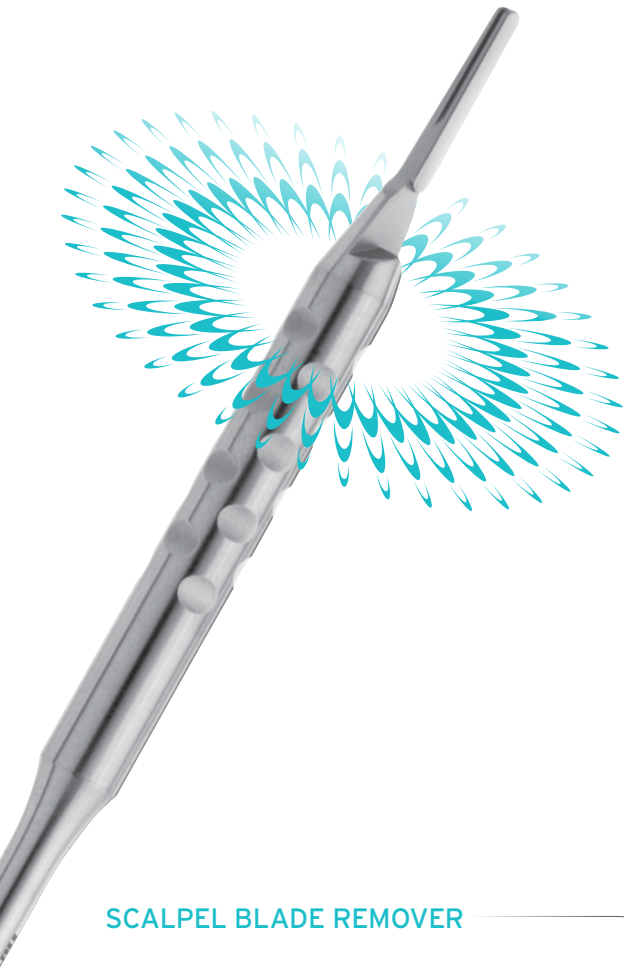

STERILE SCALPEL BLADES

Individually wrapped and sterile. Sold in convenient dispenser boxes of 100 blades.



11
| 10-255-11
Carbon Steel
| 40-811
Surgical Grade
Stainless Steel



12
| 10-255-12
Carbon Steel
| 40-812
Surgical Grade
Stainless Steel



12D
| 10-256-12
Carbon Steel
| 40-812B
Surgical Grade
Stainless Steel
Double Edge



15
| 10-255-15
Carbon Steel
| 40-815
Surgical Grade
Stainless Steel



15C
| 10-256-15
Carbon Steel
| 40-815C
Surgical Grade
Stainless Steel



25
| 10-255-25
Carbon Steel
| 40-825
Surgical Grade
Stainless Steel

SCALPEL BLADE REMOVER



Scalpel Blade Remover
| 10-199-00

Compatible for all blade shapes.
Allows simple, safe removal of blade
from scalpel handle.

Note: No. 4 Lab handle
required 10-100-04

MINI SCALPEL BLADES

Individually wrapped and sterile.
Sold in boxes of 12.



Mini:
Full Radius
Point
| MB63



Mini:
Single
Edge
| MB64



Mini:
Curved
Edge
| MB67



Mini:
Full Radius
Round
| MB69



Micro:
Single
Edge
| MIM64



Micro-Mini and
Mini Scalpel
Blade Wrench
| MBW

SCALPEL HANDLES



No. 5
| 10-130-05
Finely balanced,
pen-like scalpel
handle with
fingertip control
that easily
rotates and
maneuvers in
difficult to
reach areas.



No. 5E
European
Style
| 10-130-05E



No. 5EM
European
Style
| 10-130-5EM
Matte Finish



No. 5A
| 10-130-05A
Offset angle is
designed for
posterior and
palatal areas.



No. 5D1
| 1013005D1
Double bladed
with 1 mm width
between blades

No. 5D
| 10-130-05D
Double bladed
with 1.5 mm
width between
blades

Finely balanced, European style pen-like scalpel handle with fingertip control that easily rotates and maneuvers in difficult to reach areas.



SCALPEL HANDLES AND BLADES

MANGOS Y HOJAS DE BISTURI



No. 3
| 10-130-03
Bard Parker
style with
metric ruler



No. 4
| 10-100-04



No. 7
| 10-130-07



No. 7K
| 10-130-07K



**Universal 360°
Blade Handle**
| K360
Allows use of any
standard scalpel
blade, yet fully
adjusts to direction
and angle of cutting
edge. Provides full
360° access.



Paquette Blade Handle
| KPQ
For palatal surgery
and other bowed blade
techniques. Improved
blade-holding mechanism
for use with bowed blade
concept pioneered by
Uohara-Federbusch. One-
half of a double-edged
razor blade is used. Note:
Blades not available from
Hu-Friedy.

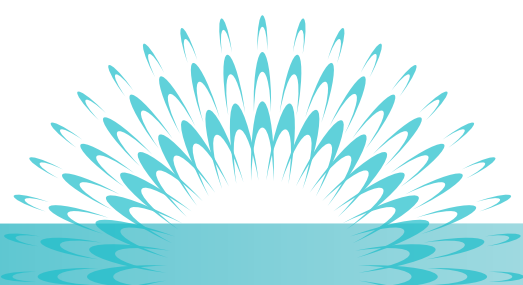
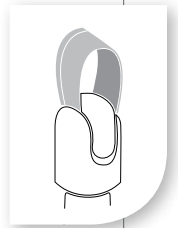

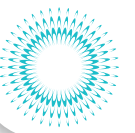

MINI SCALPEL BLADE/MIRROR HANDLES

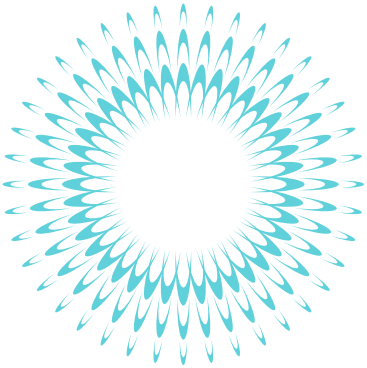

3K Mini Blade
Scalpel Handle
| 1-015



#7 Mini Scalpel
Blade/Mirror
Handle
| 10-130-70
Blade wrench
available (MBW)



#8 Mini Scalpel
Blade/Mirror
Handle
| 10-130-08
Blade wrench
available (MBW)



Mini Scalpel
Blade/Mirror
Handle
Stainless Steel
| SHDPV
With built-in
blade tightener



Mini Scalpel
Blade/Mirror
Handle
Titanium
| SHTMBH
With built-in
blade tightener

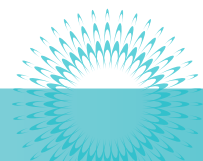



SCISSORS TIJERAS

Available in Perma Sharp®, Black Line, Super-Cut and Standard designs, Hu-Friedy scissors are fabricated from special high-tempered surgical grade stainless steel providing longer lasting cutting edges and corrosion resistance. Designed to exacting specifications for balanced, smooth control, Hu-Friedy offers an extensive selection including microsurgical, suture, crown and gold, bandage and general surgery scissors.

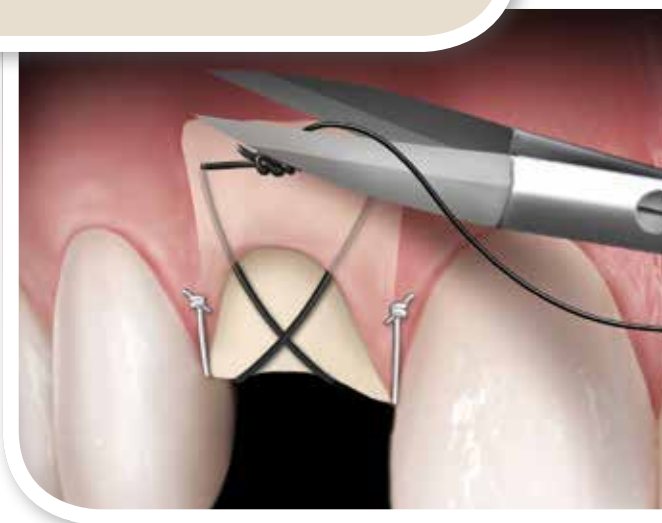
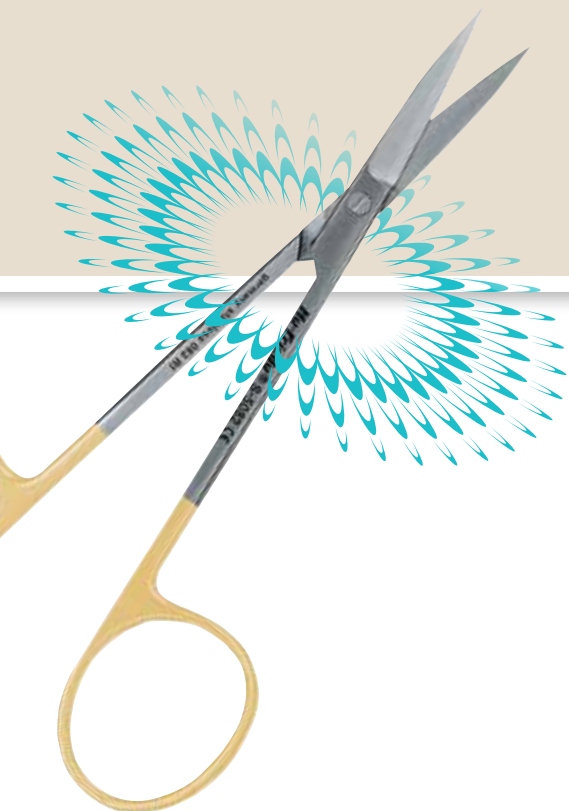

MICROSURGICAL SCISSORS

Unique design features allow extremely smooth cutting of fine and coarse tissue with reduced trauma.



31 Castroviejo
Curved
Stainless Steel
| **S31**
10 cm (4")

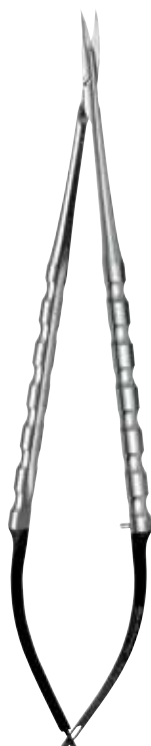

Castroviejo
Curved
Stainless Steel
| **SPV**
18 cm (7")
| **SPVX**
16.25 cm (6-1/2")
Black Line, Super-Cut
European
handle design



Micro
Castroviejo
Curved
Titanium
| **STMBH**
18 cm (7")
European
handle design

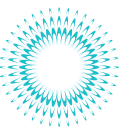

SCISSORS OPTIONS

Hu-Friedy scissors come in the following styles.

PERMA SHARP®

Featuring tungsten carbide inserts bonded to surgical-grade stainless steel on both cutting edges for smooth, controlled cutting and maximum durability.

BLACK LINE

Feature a performance engineered coating for optimal edge retention, reduced light reflection afforded by the black matte finish, and enriched contrast and visual acuity at the surgical site and underlying tissue.

SUPER-CUT

Cutting blade honed/serrated to "razor" sharpness with opposing blade finished with fine serrations to avoid tissue slippage.

STANDARD SERIES

A wide array of cutting blades to fit a variety of needs.



Kelly Curved

| **S5001**

16 cm (6-1/4")

1 serrated blade



Kelly Straight

| **S5002**

16 cm (6-1/4")

1 serrated blade



Dean

| **S5009**

16.5 cm (6-1/4")

1 serrated blade



Locklin Curved

| **S5011**

16.5 cm (6-1/2")

1 serrated blade



Locklin Straight

| **S5012**

16.5 cm (6-1/2")

1 serrated blade



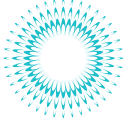

METZENBAUM



**Metzenbaum
Straight
Blunt**
| S5054
14.5 cm (5-1/2")



**Metzenbaum
Curved
Blunt**
| S5055
14.5 cm (5-1/2")



**Metzenbaum
Straight
Pointed**
| S5056
14.5 cm (5-1/2")

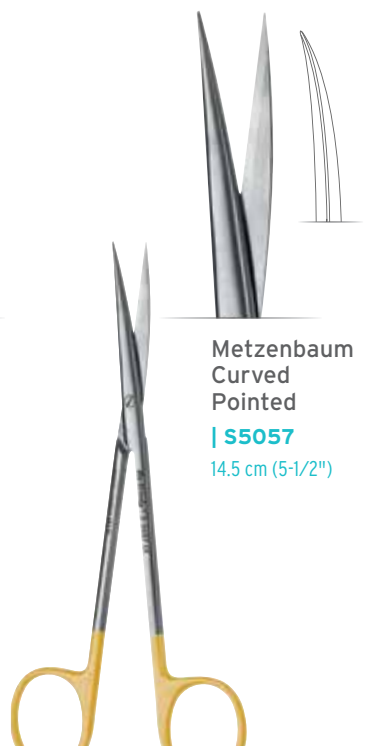

**Metzenbaum
Curved
Pointed**
| S5057
14.5 cm (5-1/2")

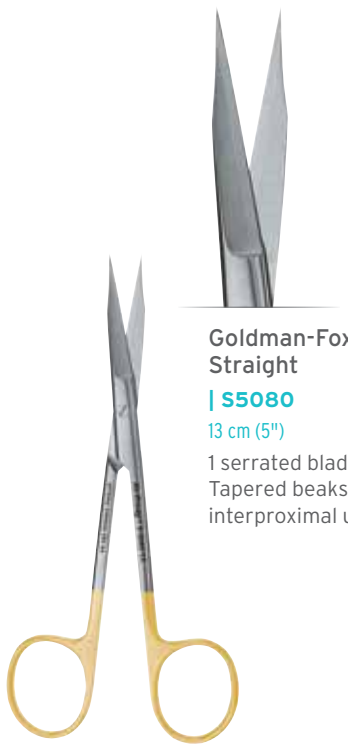

**Goldman-Fox
Straight**
| S5080
13 cm (5")
1 serrated blade.
Tapered beaks for
interproximal use.

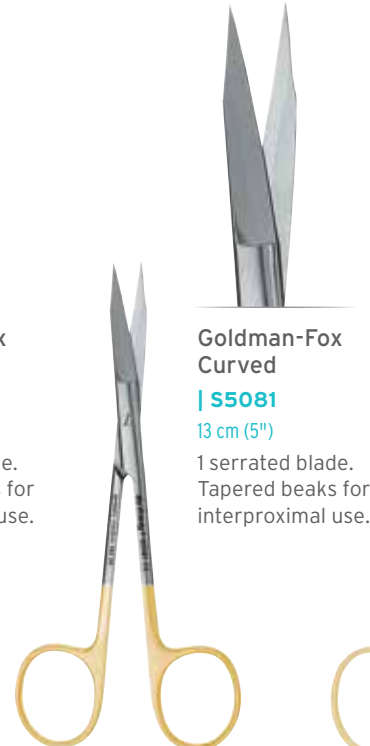

**Goldman-Fox
Curved**
| S5081
13 cm (5")
1 serrated blade.
Tapered beaks for
interproximal use.

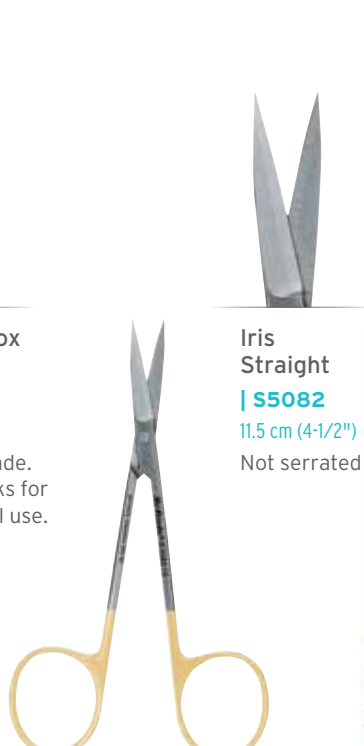

**Iris
Straight**
| S5082
11.5 cm (4-1/2")
Not serrated

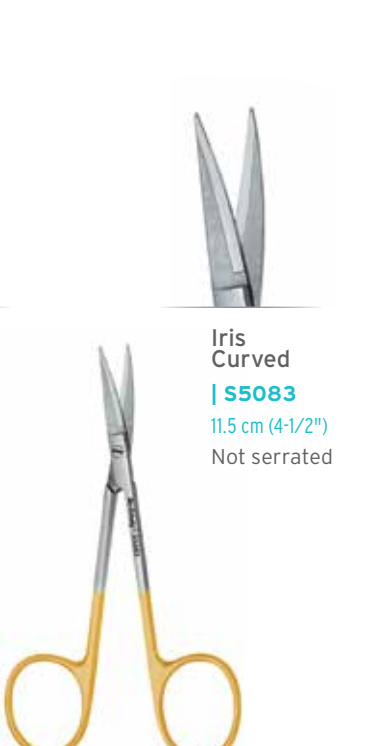

**Iris
Curved**
| S5083
11.5 cm (4-1/2")
Not serrated

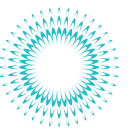

Metzenbaum
Delicate
Curved
Blunt
| S5069
18 cm (7")



Wire Cutting
Notched
| S5095
12 cm (4-3/4")
1 serrated blade



8 Quinby
Curved
| S8
12.5 cm (5")
Not serrated



9 Dean
| S9
16.5 cm (6")
1 serrated
blade

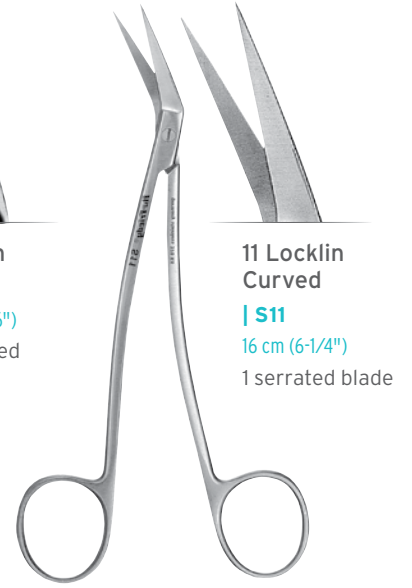

11 Locklin
Curved
| S11
16 cm (6-1/4")
1 serrated blade

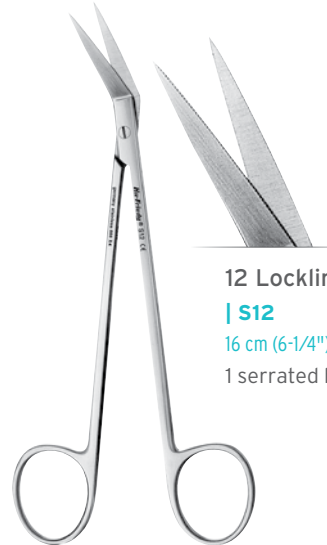

12 Locklin
| S12
16 cm (6-1/4")
1 serrated blade



15 Sullivan
| S15
14 cm (5")
1 serrated
blade



21
Straight
Pointed
| S21
14.5 cm (5-3/4")



22
Straight
Blunt-Sharp
| S22
14.5 cm (5-3/4")



23
Curved
Pointed
| S23
14.5 cm (5-3/4")



Strabismus
Straight
Tenotomy
| S40
11.5 cm (4")

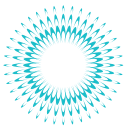

BANDAGE SCISSORS

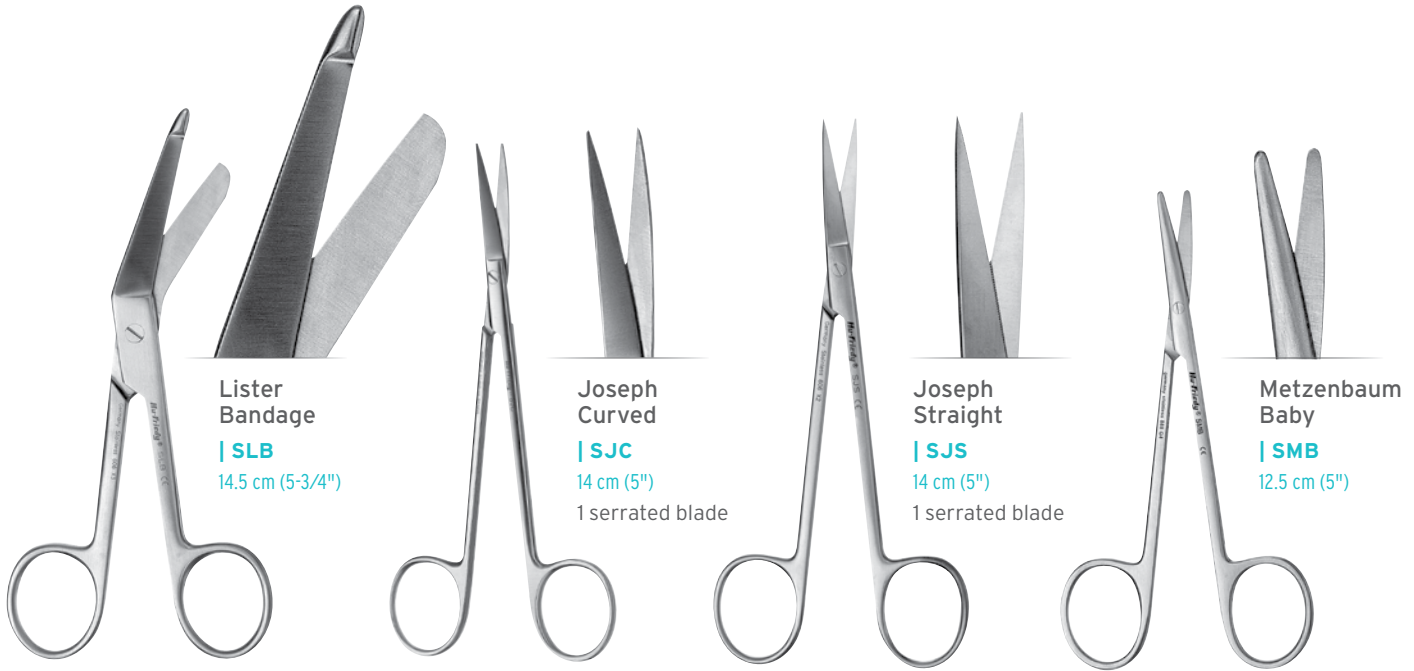

Lister Bandage
| **SLB**
14.5 cm (5-3/4")

Joseph Curved
| **SJC**
14 cm (5")
1 serrated blade

Joseph Straight
| **SJS**
14 cm (5")
1 serrated blade

Metzenbaum Baby
| **SMB**
12.5 cm (5")

SUTURE SCISSORS



13 Hu-Friedy Suture
| **S13**
15 cm (6")

13S Hu-Friedy Suture
| **S13S**
12 cm (4-3/4")

SUPER-CUT SCISSORS

- Unique design features allow extremely smooth cutting of fine and coarse tissue with reduced trauma.
- Cutting blade honed to "razor" sharpness with opposing blade finished with fine serrations to avoid tissue slippage.
- Fabricated from special high-tempered surgical stainless steel to provide longer-lasting cutting edges and corrosion resistance.
- Single gold-colored handle ring for easy identification.
- Super-Cut scissors are ideal for cutting interproximally.



10 Hu-Friedy Double-Curved
| **S10SC**
13.5 cm (5-1/4")
Super-Cut with 1 serrated blade
| **S10**
13.5 cm (5-1/4")
1 serrated blade

14 LaGrange Double-Curved
| **S14SC**
11.5 cm (4-1/2")
Super-Cut with 1 serrated blade
| **S14**
11.5 cm (4-1/2")
1 serrated blade
| **S14SCX**
11.5 cm (4-1/2")
Black Line, Super-Cut with 1 serrated blade

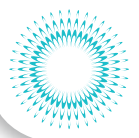

CROWN AND GOLD

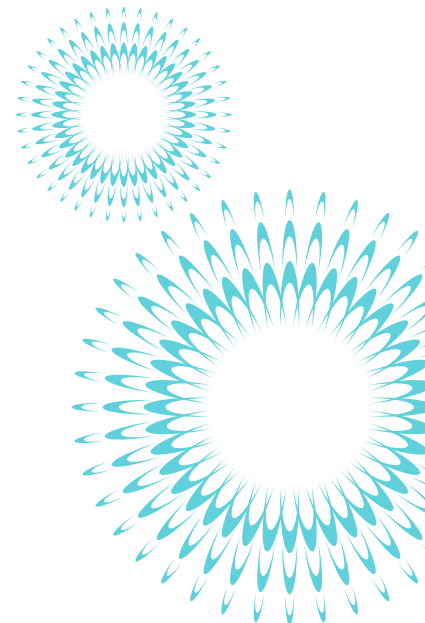

Crown & Gold Curved
| SCGC
12 cm (4-3/4")



Crown & Gold Curved Pediatric
| SCGCP
9 cm (3-1/2")



Crown & Gold Straight
| SCGS
12 cm (4-3/4")



Cortellini Scissors, Curved
| SCORTSC
12 cm (4 3/4")
Super-Cut with 1 serrated blade
| SCORT
12 cm (4 3/4")



17 Iris Straight/Delicate
| S17SC
11.5 cm (4-1/2")
Super-Cut with 1 serrated blade
| S17
11.5 cm (4-1/2")
| S17SCX
12 cm (4-3/4")
Black Line, Super-Cut with 1 serrated blade



18 Iris Curved/Delicate
| S18SC
11.5 cm (4-1/2")
Super-Cut with 1 serrated blade
| S18
11.5 cm (4-1/2")
| S18SCX
12 cm (4-3/4")
Black Line, Super-Cut with 1 serrated blade



16 Goldman-Fox, Curved
| S16SC
12.5 cm (5")
Super-Cut with 1 serrated blade
| S16
12.5 cm (5")
1 serrated blade. Tapered beaks for interproximal use.
| S16SCX
13.5 cm (5-1/4")
Black Line, Super-Cut with 1 serrated blade

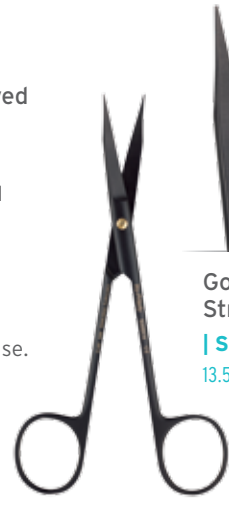

Goldman Fox, Straight
| S20SCX
13.5 cm (5-1/4")



Metzenbaum, Curved
| S19SCX
14.25 cm (5-1/2")



Serrated blade grabs to prevent tissue or suture from slipping

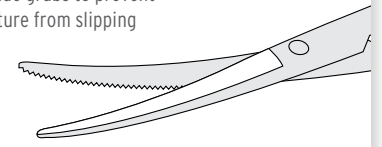

1 Kelly Curved Pointed

| S1
16 cm (6-1/4")
1 serrated blade



Kelly Curved Pointed

| S1L
18 cm (7")
1 serrated blade



2 Kelly Straight Pointed

| S2
16 cm (6-1/4")
1 serrated blade



Kelly Straight Pointed

| S2L
18 cm (7")
1 serrated blade



3 Mayo Curved Blunt

| S3
14.5 cm (5-3/4")



4 Mayo Straight Blunt

| S4
14.5 cm (5-3/4")



5 Wagner Straight Pointed

| S5
11.5 cm (4-1/2")
1 serrated blade

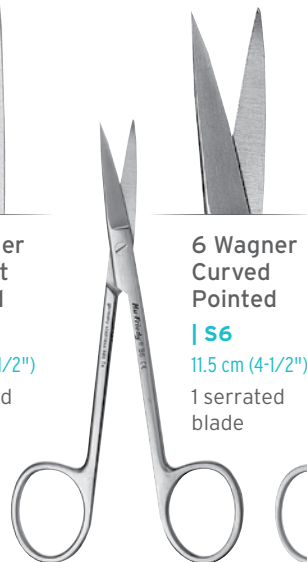

6 Wagner Curved Pointed

| S6
11.5 cm (4-1/2")
1 serrated blade

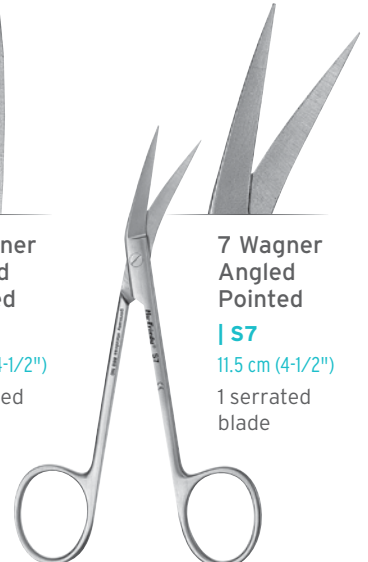

7 Wagner Angled Pointed

| S7
11.5 cm (4-1/2")
1 serrated blade

The cutting blades on Wagner Scissors are longer and thinner than Kelly Scissors. Mayo, by comparison, is even longer and thicker but with a blunt end.

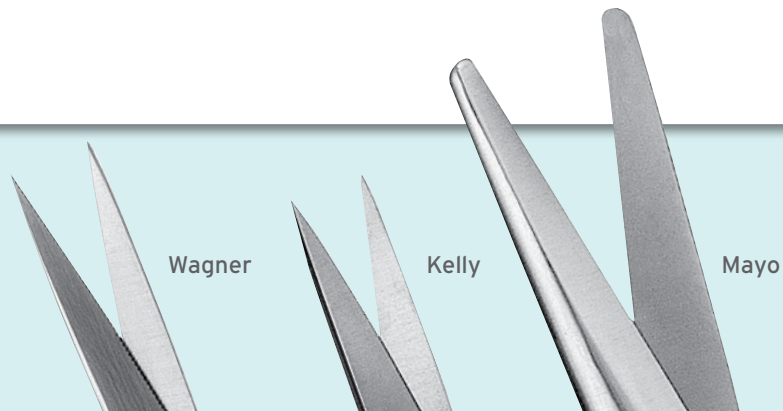

Wagner

Kelly

Mayo

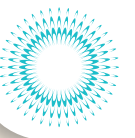

SINUS LIFT INSTRUMENTS

INSTRUMENTOS PARA LEVANTAMIENTO DE SENO

Featuring a wide range of sinus lift instrument designs, Hu-Friedy offers a variety of size, working-end and angulation options to provide optimal access to separate and reflect the Schneiderian membrane from the maxillary bone and to elevate the membrane during lateral sinus lift procedures.

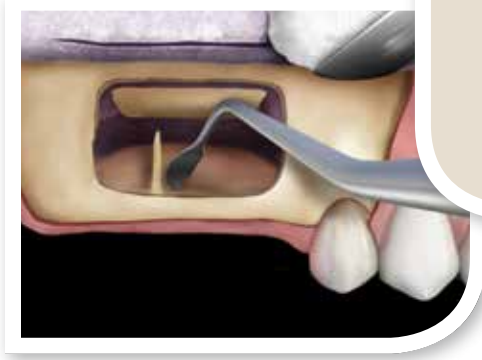

300
Sinus Lift Instrument

| **IMP3006**

Handle: #6

| **IMP300S6**

Handle: #6 Short

| **IMP300**

Handle: #4



Simion
Sinus Lift Instrument

| **IMP300SIM**

Handle: #6



Custom
Sinus Lift Instrument

| **CS6562KB**

Handle: #41

| **CS6562KB6**

Handle: #6



Sinus
Lift Instrument
3 mm

| **IMP6345S6**

Handle: #6 Short

| **IMP6345S**

Handle: #522

| **IMP6345-71**

Handle: #10

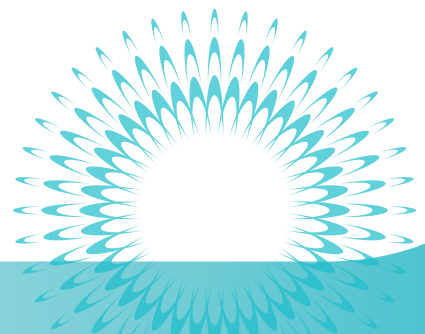

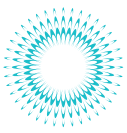

SINUS LIFT INSTRUMENTS

INSTRUMENTOS PARA LEVANTAMIENTO DE SENO



725
Implant
Instrument
| **IMP6343S6**
Handle: #6
| **IMP6343S**
Handle: #522

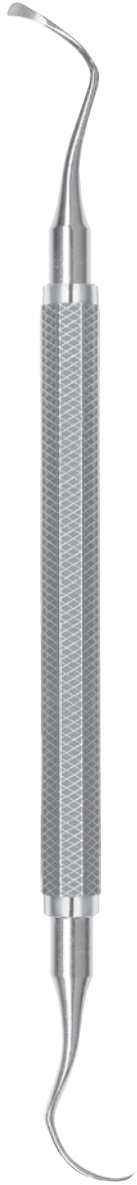

709
Implant
Instrument
| **IMP6344S**
Handle: #522
| **IMP6344S6**
Handle: #6



7
Implant
Instrument
| **IMP6346S6**
Handle: #6
| **IMP6346S**
Handle: #522



914
Implant
Instrument
| **IMP6347S6**
Handle: #6
| **IMP6347S**
Handle: #522



Sinus Lift
Instrument
Small
| **IMP6523S6**
Handle: #6
| **IMP6523S**
Handle: #10 short



Sinus Lift
Instrument
| **IMP6524S6**
Handle: #6
| **IMP6524S**
Handle: #10 short



6577
Kramer-Nevins
Acute
| **IMP6577SC6**
Handle: #6
| **IMP6577SCX**
Handle: Black Line
| **IMP6577SC**
Handle: #10 short

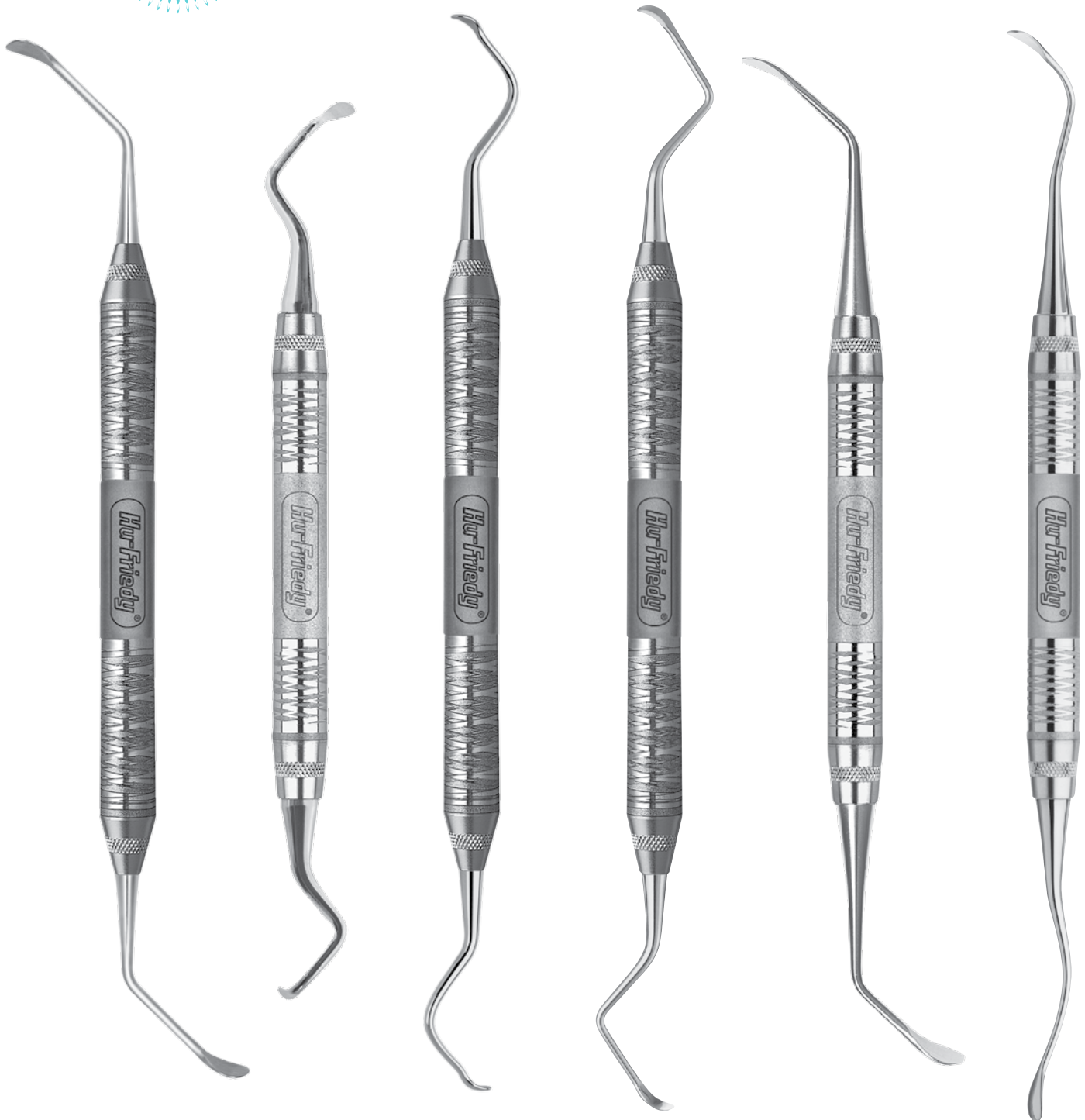

6578
Kramer-Nevins
Obtuse

| **IMP65786**

Handle: #6

| **IMP6578X**

Handle: Black Line

| **IMP6578**

Handle: #2

Sinus Lift
Instrument

| **IMP7044K**

Handle: #6

1 Sinus
Lift Instrument
3.5 mm

| **IMPSIM16**

Handle: #6

| **IMPSIM1**

Handle: #10 short

Tarnow-Eskow
Sinus Lift
Instrument

| **IMPSTE1/26**

Handle: #6

Jovanovic
Implant
Instrument

| **IMPJ066**

Handle: #6

| **IMPJ06**

Handle: #522

1 Rompen
Sinus Lift
Instrument

| **IMPROMP16**

Handle: #6

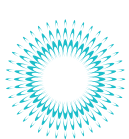

SINUS LIFT INSTRUMENTS

INSTRUMENTOS PARA LEVANTAMIENTO DE SENO



2 Rompen
Sinus Lift
Instrument

| **IMPROMP26**

Handle: #6



3 Rompen
Sinus Lift
Instrument

| **IMPROMP36**

Handle: #6



1 Urban
Sinus Lift
Instrument

| **IMPURBAN16**

Handle: #6

| **IMPURBA1S6**

Handle: #6 Short



2 Urban
Sinus Lift
Instrument

| **IMPURBAN26**

Handle: #6

| **IMPURBA2S6**

Handle: #6 Short



3 Urban
Sinus Lift
Instrument

| **IMPURBAN36**

Handle: #6

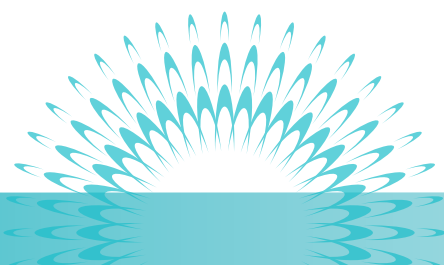

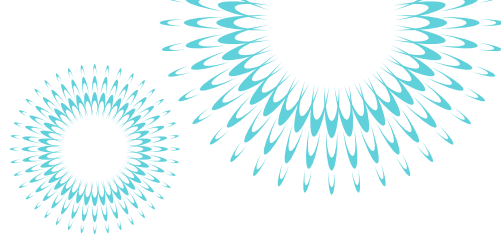
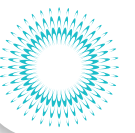

Single-End Sinus Lift Instrument 3 mm

| **PESIM16**

Handle: #6

| **PESIM1**

Handle: #40



1 Sinus Curette

| **SINC1**

Handle: #6

| **SINC1S6**

Handle: #6 Short

| **SINC1X**

Handle: Black Line

| **SINC1SX**

Handle: Black Line Short



2 Sinus Curette

| **SINC2**

Handle: #6

| **SINC2S6**

Handle: #6 Short

| **SINC2X**

Handle: Black Line

| **SINC2SX**

Handle: Black Line Short



Rompen Sinus Spatula

| **SSPR1**

Handle: #6



Tahmaseb Sinus Lift/Bone Plugger

| **PLGTAHM**

Handle: #6



Bone Tamper

| **BONT**

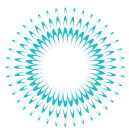

THE SUTURE DESIGNED FOR DENTISTS

- Hu-Friedy Perma Sharp Sutures are the only suture specifically designed for dentists ensuring efficient and reliable soft tissue closure.
- **300 Series Stainless Steel**, the ideal alloy for dental suture needles, ensures a strong sharp needle pass after pass
- Manufactured from a **stronger alloy composition, increasing ductile strength** - if the needle does bend, it is less likely to break when reshaping.*
- **Finer point geometry for smooth tissue penetration**, requiring up to 20% less force than other suture needles**
- **Laser-drilled needles** for reduced tissue disruption

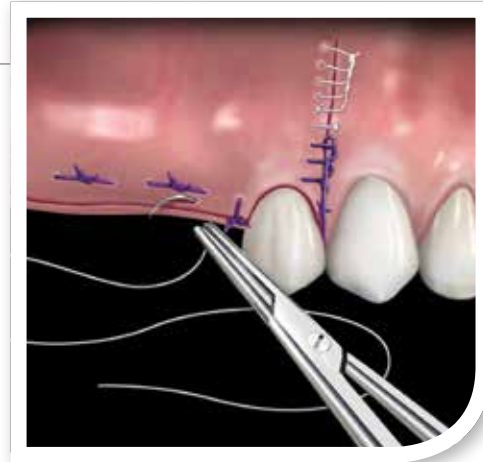

Perma Sharp® Suture Needle Competitor's Suture Needle
(Magnified 35x)



Two Perma Sharp needles. Notice how the needle diameter is adjusted according to the size of the suture material.
(Magnified 20x)

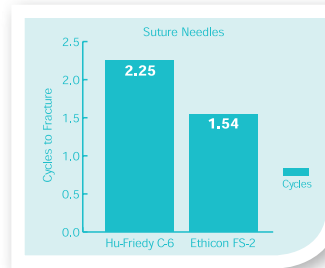

CYCLES TO FRACTURE - Suture Needles*
(Data on file)

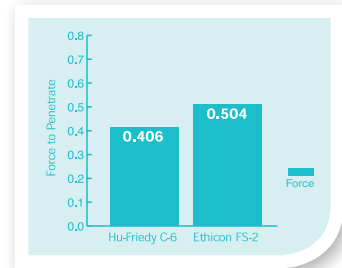

FORCE TO PENETRATE - Suture Needles**
(Data on file)



“ I prefer Hu-Friedy 6-0 polypropylene suture with a C-17 needle for my soft tissue grafting procedures as well as for flap closure due to the precision of the needle size and sharpness. This needle has sufficient length to easily pass under the papillae and through embrasure spaces. The needle's small diameter, smaller than needles on other 6-0 suture products, penetrates tissue more easily and with less damage to the delicate tissue. The monofilament suture is hydrophobic, repels contamination and leaves no marks or creases on tissue margins. It is particularly indicated for microsurgical procedures.”

- DR. EDWARD P. ALLEN



“ Hu-Friedy sutures are the ideal suture for effective and efficient wound closure. The sharp, stainless steel needle allows for smoother suturing, optimizing the overall healing process and patient comfort. I use Hu-Friedy sutures because they are unlike any suture in the industry when it comes to high quality and extreme precision. I also believe in only supporting manufacturers that support organized dentistry, and Hu-Friedy is dentistry's best supporter.”









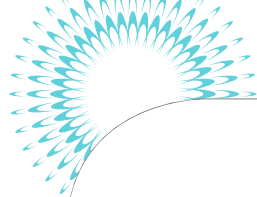





- DR. LEE SILVERSTEIN



“ I can always count on Hu-Friedy sutures to be of the highest quality and value. Regardless of the suture material used (chromic gut, PGA or silk), I can count on both the quality of the needle and suture material. Packaging and labeling are also user friendly since the operating theater requires simplicity and accuracy. Once again, my appreciation to Hu-Friedy.”

- DR. JON SUZUKI



NEEDLE	NON-ABSORBABLE					ABSORBABLE					
	SUTURE SIZE	SILK, BLACK BRAIDED	POLYESTER, GREEN BRAIDED	POLYPROPYLENE	BLACK MONOFILAMENT NYLON	PGA VIOLET-DYED BRAIDED*	PGA-UNDYED BRAIDED*	PGA FA UNDYED BRAIDED (FAST ABSORPTION)	GUT, CHROMIC**	GUT, PLAIN***	
PREMIUM CUT											
C-1 10.7 mm 	3/8 Circle Premium Reverse Cut	3-0									
		4-0									
		5-0						PSN490V			
		6-0			PSN8697P			PSN489V		PSN1816C	PSN774A
		7-0			PSN8696P						
C-3 13 mm 	3/8 Circle Premium Reverse Cut	3-0									
		4-0	PSN641S					PSN494V	PSN510FA	PSN1654C	PSN1644A
		5-0	PSN640S	PSNR698L	PSN8698P	PSN698N		PSN493V	PSN515FA	PSN687C	PSN686A
		6-0			PSN8695P			PSN492V			
		7-0									
C-6 18.7 mm 	3/8 Circle Premium Reverse Cut	3-0									
		4-0									
		5-0							PSN530FA ¹		
		6-0									
		7-0									
REGULAR CUT											
C-6 18.7 mm 	3/8 Circle Reverse Cut	3-0	PSN772S	PSNR772L			PSN393V	PSN540FA	PSN636C ¹	PSNH882A ¹	
		4-0	PSN683S	PSNR683L	PSN8683P	PSN662N	PSN392V ¹	PSN422V ¹	PSN535FA	PSN635C ¹	PSNH822A ²
		5-0	PSN682S		PSN8661P	PSN661N		PSN421V ¹		PSN634C ¹	PSNH820A ¹
		6-0									
		7-0									
C-4 12.7 mm 	1/2 Circle Reverse Cut	3-0									
		4-0									
		5-0			PSN8245P						
		6-0									
		7-0									
C-7 24.3 mm 	3/8 Circle Reverse Cut	3-0	PSN684S							PSNH810A ¹	
		4-0									
		5-0									
		6-0									
		7-0									
C-9 23 mm 	1/2 Circle Reverse Cut	2-0	PSN737S								
		3-0	PSN632S				PSN460V ¹		PSN585FA	PSN612A	
		4-0	PSN631S								
		5-0									
		6-0									
C-17 12 mm 	3/8 Circle Reverse Cut	3-0									
		4-0	PSN736S					PSN386V		PSN386C	
		5-0	PSN719S		PSN8385P			PSN385V		PSN385C	
		6-0			PSN8384P						
		7-0									
C-19 18.3 mm 	1/2 Circle Reverse Cut	3-0	PSN733S								
		4-0	PSN734S					PSN724V			
		5-0						PSN723V		PSN723A	
		6-0									
		7-0									
C-22 16.2 mm 	3/8 Circle Reverse Cut	3-0									
		4-0					PSN389V				
		5-0	PSN1628S		PSN8614P		PSN388V				
		6-0	PSN681S		PSN8660P		PSN387V				
		7-0									
C-43 16.2 mm 	1/2 Circle Reverse Cut	3-0	PSN7762S								
		4-0	PSN7763S								
		5-0	PSN7764S								
		6-0									
		7-0									
D-14 17.5 mm 	1/2 Circle Cutting End Taper	3-0	PSN953S ¹	PSN6953L ¹							
		4-0	PSN952S ¹				PSN271V ¹				
		5-0			PSN773L	PSN773P					
		6-0									
		7-0									
T-28 17.5 mm 	1/2 Circle Taper Point	3-0	PSN872S ¹								
		4-0	PSN871S								
		5-0	PSN870S		PSN8756P		PSN303V ¹			PSNU202C	
		6-0					PSN302V ¹				
		7-0									
T-4 22.2 mm 	1/2 Circle Taper Point	2-0									
		3-0	PSN7343S ¹								
		4-0	PSN7342S ¹								
		5-0									
		6-0									

Sutures are 18" in length unless otherwise noted.

[†] 27" in length

* PGA loses strength in 14-17 days and is absorbed in 90-120 days

■ PGA FA loses strength in 14-17 days and is absorbed in 49-63 days

** Chromic gut loses strength in 10-14 days and is absorbed in 60-90 days

*** Plain gut loses strength in 5-7 days and is absorbed in 30-60 days

1 Also available in 27" length (PSN397V)

2 Also available in 27" length (PSNH821A)

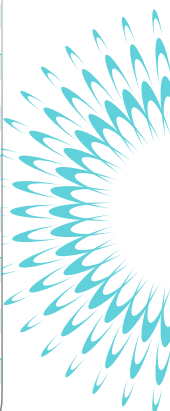

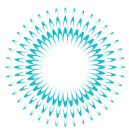

PERMA SHARP® SUTURES REFERENCE

REFERENCIA DE SUTURAS PERMA SHARP

Procedure	Suggested Materials	Absorbtion	Material Size (U.S.P)	Tensile Strength	Needle Type	Suggested Needle	Needle Shape	Part Code	Recommended Knot			
Dental Implant Surgery, Oral Surgery, Periodontal, Osseous Surgery, Crown Lengthening Surgery	Silk	Non-Absorbable	(4-0)	Moderate	Premium Reverse	3/8 Circle	C-3	PSN641S	Slip			
			(4-0)		Reverse Cutting	3/8 Circle	C-17	PSN736S				
			(4-0)		Reverse Cutting	3/8 Circle	C-6	PSN683S				
			(5-0)		Premium Reverse	3/8 Circle	C-3	PSN640S				
			(5-0)		Reverse Cutting	3/8 Circle	C-17	PSN719S				
	Polypropylene	Non-Absorbable	(4-0)	Moderate	Reverse Cutting	3/8 Circle	C-6	PSN8683P	Surgeon's			
			(5-0)		Reverse Cutting	3/8 Circle	C-6	PSN8661P				
	Gut, Chromic	Absorbable	(4-0)	Mild to Moderate	Premium Reverse	3/8 Circle	C-3	PSN1654C	Slip			
			(4-0)		Reverse Cutting	3/8 Circle	C-17	PSN386C				
			(4-0)		Reverse Cutting	3/8 Circle	C-6	PSN635C				
			(5-0)		Premium Reverse	3/8 Circle	C-3	PSN687C				
			(5-0)		Reverse Cutting	3/8 Circle	C-17	PSN385C				
			(5-0)		Reverse Cutting	3/8 Circle	C-6	PSN634C				
			(6-0)		Premium Reverse	3/8 Circle	C-1	PSN1816C				
			(6-0)		Premium Reverse	3/8 Circle	C-3	PSN494V	Surgeon's			
	PGA (undyed)	Absorbable	(4-0)	Moderate	Reverse Cutting	3/8 Circle	C-17	PSN386V				
			(4-0)		Reverse Cutting	3/8 Circle	C-6	PSN422V				
			(5-0)		Premium Reverse	3/8 Circle	C-1	PSN490V				
			(5-0)		Premium Reverse	3/8 Circle	C-3	PSN493V				
			(5-0)		Reverse Cutting	3/8 Circle	C-17	PSN385V				
(5-0)			Reverse Cutting		3/8 Circle	C-6	PSN421V					
(6-0)			Premium Reverse		3/8 Circle	C-1	PSN489V					
(6-0)			Premium Reverse		3/8 Circle	C-3	PSN492V					
Full Thickness Flap (with muscle pull)			Silk		Non-Absorbable	(3-0)	Moderate	Reverse Cutting	3/8 Circle	C-6	PSN7772S	Slip
						(3-0)		Reverse Cutting	3/8 Circle	C-7	PSN684S	
	(3-0)	Reverse Cutting		3/8 Circle		C-6		PSN393V	Surgeon's			
Full Thickness Flap (with need to resist muscle pull)	Silk	Non-Absorbable	(4-0)	Moderate	Reverse Cutting	3/8 Circle	C-6	PSN683S	Slip			
			(4-0)		Reverse Cutting	3/8 Circle	C-17	PSN736S				
			(5-0)		Reverse Cutting	3/8 Circle	C-6	PSN682S				
			(5-0)		Reverse Cutting	3/8 Circle	C-17	PSN719S				
			(5-0)		Reverse Cutting	3/8 Circle	C-6	PSN683L	Surgeon's			
	Polyester	Non-Absorbable	(4-0)	Moderate	Reverse Cutting	3/8 Circle	C-6	PSN8683P	Surgeon's			
	Polypropylene	Non-Absorbable	(4-0)	Moderate	Reverse Cutting	3/8 Circle	C-6	PSN8661P				
			(5-0)		Reverse Cutting	3/8 Circle	C-6	PSN8661P				
	Gut, Chromic	Absorbable	(4-0)	Mild to Moderate	Reverse Cutting	3/8 Circle	C-6	PSN635C	Slip			
			(4-0)		Reverse Cutting	3/8 Circle	C-17	PSN386C				
			(5-0)		Reverse Cutting	3/8 Circle	C-6	PSN634C				
			(5-0)		Reverse Cutting	3/8 Circle	C-17	PSN385C				
	PGA (undyed)	Absorbable	(4-0)	Moderate	Reverse Cutting	3/8 Circle	C-6	PSN422V	Surgeon's			
			(4-0)		Reverse Cutting	3/8 Circle	C-17	PSN386V				
			(5-0)		Reverse Cutting	3/8 Circle	C-6	PSN421V				
(5-0)			Reverse Cutting		3/8 Circle	C-17	PSN385V					
Frenectomy	Silk	Non-Absorbable	(4-0)	Moderate	Reverse Cutting	1/2 Circle	C-19	PSN734S	Slip			
			(4-0)		Reverse Cutting	1/2 Circle	C-43	PSN7763S				
			(5-0)		Reverse Cutting	1/2 Circle	C-43	PSN7764S				
	Gut, Chromic	Absorbable	(5-0)		Cutting End Taper	1/2 Circle	D-14	PSN7773C				
			(5-0)		Tapered Point	1/2 Circle	T-28	PSNU202C				
	PGA (undyed)	Absorbable	(4-0)	Moderate	Reverse Cutting	1/2 Circle	C-19	PSN724V	Surgeon's			
			(5-0)		Reverse Cutting	1/2 Circle	C-19	PSN723V				
Guided Tissue Regeneration	Polyester	Non-Absorbable	(5-0)	Moderate	Premium Reverse	3/8 Circle	C-3	PSN8698L	Surgeon's			
			(5-0)		Cutting End Taper	3/8 Circle	D-14	PSN7773L				
	Polypropylene	Non-Absorbable	(5-0)	Moderate	Premium Reverse	3/8 Circle	C-3	PSN8698P	Surgeon's			
			(5-0)		Cutting End Taper	3/8 Circle	D-14	PSN7773P				
			(5-0)		Tapered Point	3/8 Circle	T-28	PSN8756P				
			(6-0)		Premium Reverse	3/8 Circle	C-1	PSN8697P				
	Gut, Chromic	Absorbable	(6-0)		Premium Reverse	3/8 Circle	C-3	PSN8695P				
			(4-0)		Premium Reverse	3/8 Circle	C-3	PSN1654C	Slip			



Procedure	Suggested Materials	Absorbtion	Material Size (U.S.P.)	Tensile Strength	Needle Type	Suggested Needle	Needle Shape	Part Code	Recommended Knot
			(5-0)		Premium Reverse	3/8 Circle	C-3	PSN687C	
			(5-0)		Cutting End Taper	3/8 Circle	D-14w	PSN7773C	
			(5-0)		Tapered Point	3/8 Circle	T-28	PSNU202C	
			(6-0)		Premium Reverse	3/8 Circle	C-1	PSN1816C	
	PGA (undyed)	Absorbable	(4-0)	Moderate	Premium Reverse	3/8 Circle	C-3	PSN494V	Surgeon's
			(5-0)		Premium Reverse	3/8 Circle	C-3	PSN493V	
Tissue Graft (Donor site, for vessel clamping sutures)	Silk	Non-Absorbable	(4-0)	Moderate	Reverse Cutting	1/2 Circle	C-43	PSN7763S	Slip
	Polyester	Non-Absorbable	(5-0)	Moderate	Cutting End Taper	1/2 Circle	D-14	PSN7773L	Slip
	Polypropylene	Non-Absorbable	(5-0)	Moderate	Cutting End Taper	1/2 Circle	D-14	PSN7773P	Surgeon's
Tissue Graft (Recipient site)	Polyester	Non-Absorbable	(5-0)	Moderate	Premium Reverse	1/2 Circle	C-3	PSNR698L	Surgeon's
			(5-0)		Cutting End Taper	1/2 Circle	D-14	PSN7773L	
	Polypropylene	Non-Absorbable	(5-0)	Moderate	Premium Reverse	1/2 Circle	C-3	PSN8698P	Surgeon's
			(3-0)		Reverse Cutting	1/2 Circle	C-4	PSN8245P	
			(5-0)		Cutting End Taper	1/2 Circle	D-14	PSN7773P	
			(5-0)		Tapered Point	1/2 Circle	T-28	PSN8756P	
	Gut, Chromic	Absorbable	(5-0)	Moderate	Premium Reverse	1/2 Circle	C-3	PSN687C	Slip
			(5-0)		Cutting End Taper	1/2 Circle	D-14	PSN7773C	
			(5-0)		Tapered Point	1/2 Circle	T-28	PSNU202C	
	PGA (undyed)	Absorbable	(5-0)	Moderate	Premium Reverse	1/2 Circle	C-3	PSN493V	Surgeon's
Apicoectomy	Silk	Non-Absorbable	(4-0)	Moderate	Reverse Cutting	1/2 Circle	C-19	PSN734S	Slip
	Polyester	Non-Absorbable	(5-0)	Moderate	Cutting End Taper	1/2 Circle	D-14	PSN7773L	Surgeon's
	Polypropylene	Non-Absorbable	(5-0)	Moderate	Reverse Cutting	1/2 Circle	C-4	PSN8245P	Surgeon's
			(5-0)		Cutting End Taper	1/2 Circle	D-14	PSN7773P	
	Gut, Chromic	Absorbable	(5-0)	Mild to Moderate	Cutting End Taper	1/2 Circle	D-14	PSN7773C	
			(5-0)		Reverse Cutting	1/2 Circle	C-19	PSN723V	
Extractions	Silk	Non-Absorbable	(3-0)	Moderate	Reverse Cutting	3/8 Circle	C-6	PSN7772S	Slip
			(3-0)		Reverse Cutting	3/8 Circle	C-43	PSN7762S	
			(4-0)		Reverse Cutting	3/8 Circle	C-43	PSN7763S	
	Gut, Chromic	Absorbable	(3-0)	Mild to Moderate	Reverse Cutting	3/8 Circle	C-6	PSN636C	Slip
			(4-0)		Reverse Cutting	3/8 Circle	C-6	PSN635C	
	PGA (violet)	Absorbable	(3-0)	Moderate	Reverse Cutting	3/8 Circle	C-6	PSN393V	Surgeon's
Biopsy	PGA (undyed)	Absorbable	(4-0)		Reverse Cutting	3/8 Circle	C-6	PSN422V	Surgeon's
	Polyester	Non-Absorbable	(5-0)	Moderate	Premium Reverse	3/8 Circle	C-3	PSNR698L	Surgeon's
			(5-0)		Cutting End Taper	1/2 Circle	D-14	PSN7773L	
	Gut, Chromic	Absorbable	(4-0)	Mild to Moderate	Premium Reverse	3/8 Circle	C-3	PSN1654C	Slip
			(5-0)		Premium Reverse	3/8 Circle	C-3	PSN687C	
Lacerations			(5-0)		Cutting End Taper	1/2 Circle	D-14	PSN7773C	
			(5-0)		Tapered Point	1/2 Circle	T-28	PSNU202C	
	Polypropylene	Non-Absorbable	(4-0)	Moderate	Reverse Cutting	3/8 Circle	C-6	PSN8683P	Surgeon's
			(5-0)		Premium Reverse	3/8 Circle	C-3	PSN8698P	
			(5-0)		Reverse Cutting	3/8 Circle	C-17	PSN8385P	
			(6-0)		Premium Reverse	3/8 Circle	C-1	PSN8697P	
			(6-0)		Premium Reverse	3/8 Circle	C-3	PSN8695P	
	Nylon	Non-Absorbable	(5-0)	Moderate	Premium Reverse	3/8 Circle	C-3	PSN698N	Surgeon's
	Gut, Chromic	Absorbable	(5-0)	Mild to Moderate	Premium Reverse	3/8 Circle	C-3	PSN687C	Slip
			(5-0)		Reverse Cutting	3/8 Circle	C-6	PSN634C	
			(5-0)		Reverse Cutting	3/8 Circle	C-17	PSN385C	
			(6-0)		Premium Reverse	3/8 Circle	C-1	PSN1816C	
	PGA (undyed)	Absorbable	(5-0)	Moderate	Premium Reverse	3/8 Circle	C-1	PSN490V	Surgeon's
			(5-0)		Premium Reverse	3/8 Circle	C-3	PSN493V	
			(5-0)		Reverse Cutting	3/8 Circle	C-6	PSN421V	
		(5-0)		Reverse Cutting	3/8 Circle	C-17	PSN385V		
		(6-0)		Premium Reverse	3/8 Circle	C-1	PSN489V		
		(6-0)		Premium Reverse	3/8 Circle	C-3	PSN492V		

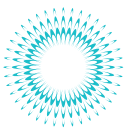

NEEDLES CROSS REFERENCE CHART

Hu-Friedy	Ethicon	Promed, Davis & Geck/USSC	Look, Patterson	Havel, Henry Schein
C-1	P-1	PRE-1	C-1	C-1
C-3	P-3	PRE-2	C-3	C-3
C-6	FS-2, PS-2	CE-4, PRE-4	C-6, PC-31	C-6, PC-31
C-7	FS-1, PS-1	CE-6, PRE-6, DS-26, DSS-2	C-8	C-7, PC-33
C-9	X-1	C-30	C-20, C-21	C-9, C-31
C-17	C-3	CE-2	C-17	C-17, C-16
C-19	J-1		C-19	C-19
C-22	FS-3, PS-3	CE-3, PRE-3	C-22	C-22, PC-34
C-43	X-8		C-19, C-26	C-26, C-43
D-14	V-5	DT-31, CV-332	D-14	D-14, Y-5
T-28	RB-1	T-31, CV-331	T-28	

Ethicon is a trademark of Johnson and Johnson
 Promed and Look are trademarks of Surgical Specialties
 Coviden / USSC are trademarks of Coviden
 Havel is a trademark of Havel, Inc.

SUTURE MATERIAL CROSS REFERENCE CHART

Hu-Friedy	Sharp/point/Look	Ethicon	Material
Gut, Plain	Plain Gut	Surgical Gut	Natural Absorbable Gut
Gut, Chromic	Chromic Gut	Surgical Gut	Natural Absorbable Gut
PGA Undyed	PolySyn/PGA	Vicryl Undyed	Coated, Braided Synthetic Absorbable
PGA-Violet		Vicryl Violet	Coated, Braided Synthetic Absorbable
PGA FA	PolySyn FA	Vicryl Rapide	Coated, Braided Synthetic Absorbable
Black Mono Nylon	Nylon	Ethilon	Non-Absorbable Monofilament Nylon
Propylene	Polypropylene	Prolene	Non-Absorbable Monofilament
Polyester Green Braided	Polyviolene	Ethibond	Non-Absorbable Braided Polyester
Silk Black Braided	Silk	Perma-Hand Silk	Non-Absorbable Braided Silk

SUTURE NEEDLES

1/2 CIRCLE

Sold in packs of 12; reverse cutting



1	2	3	4	5	6	4F
SN1	SN2	SN3	SN4	SN5	SN6	SN4F

3/8 CIRCLE

Sold in packs of 12; reverse cutting



16	17	18	20
SN16	SN17	SN18	SN20

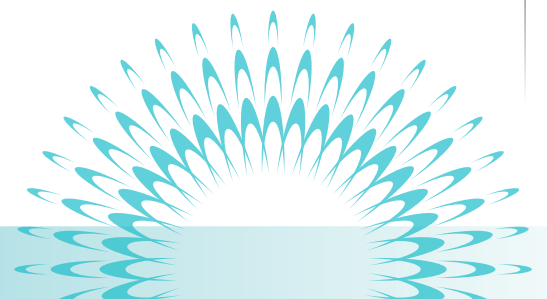

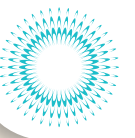

SYRINGES JERINGAS PARA ANESTESIA

Precision crafted from the highest quality materials, Hu-Friedy syringes are available in two styles, the Cooke-Waite and Type A, with large diameter finger rings for enhanced control, large window for enhanced carpule visibility and sharp harpoons for easy cartridge engagement.

ASPIRATING SYRINGES

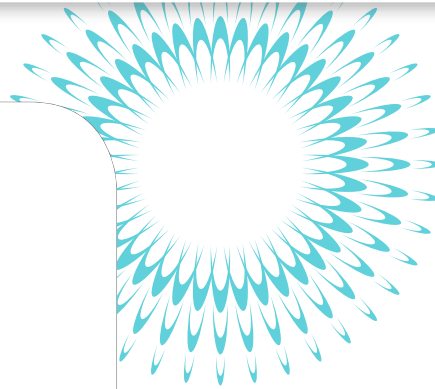

Cook-Waite Anesthetic Aspirating Syringe
| SYRCW



Type A Anesthetic Aspirating Syringe
| SYRA



Aqua-Fix 10 cc Irrigation Syringe and Tip
| IS
21 cm (8 1/4")
Aqua-Fix Tip
| PTIST



Bone Grafting Syringe
7 mm
| SYBG
Inner diameter 5.8 mm. Load from tip to prevent clogging.



TISSUE PLIERS PINZAS PARA TEJIDO

Hu-Friedy's tissue pliers are engineered with tungsten carbide inserts to provide a superior grasp for enhanced tissue management and increased longevity during the suturing process. Available in three styles, Plain, 1x2 and Multiple Teeth, the portfolio offers a variety of designs to accommodate clinician preferences.



MICROSURGICAL TISSUE PLIERS

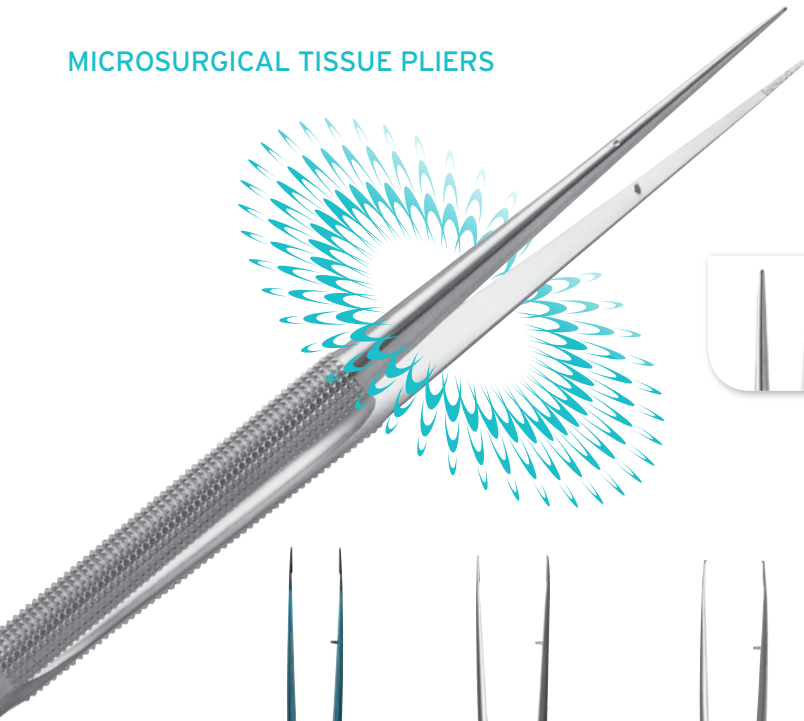

Plain Straight
Diamond Dusted
Stainless Steel

| 8-905DD

18 cm (7")

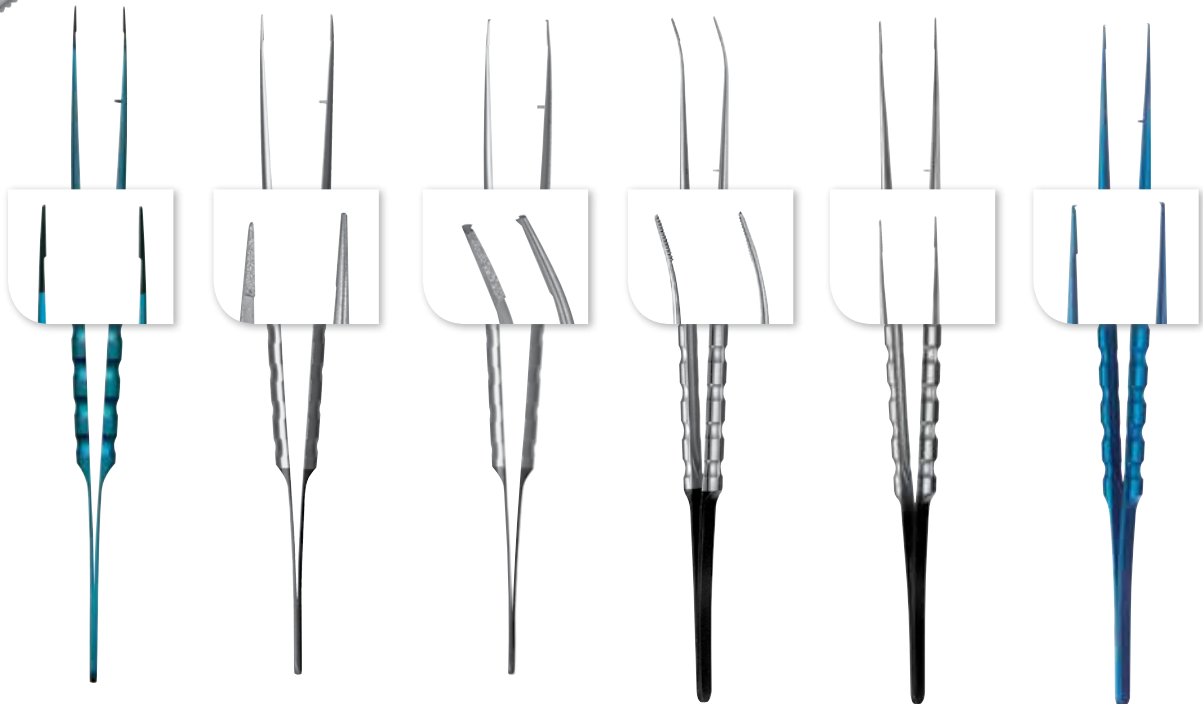

Plain
Straight
Titanium

| TPASTMBH

18 cm (7")

Plain
Straight
Diamond Dusted
Stainless Steel

| TPDAPV

18 cm (7")

1x2 Curved
Diamond Dusted
Stainless Steel

| TPDSCPV

18 cm (7")

Multiple
Teeth Curved
Stainless Steel

| TPSLCOCMN

18 cm (7")

Multiple Teeth
Straight
Stainless Steel

| TPSLCOSM

18 cm (7")

1x2 Diamond
Dusted Titanium

| TPSSTMBH

Straight (pictured)

| TPCSTMBH

Curved

18 cm (7")

TISSUE PLIERS / PERMA SHARP®

PINZAS PARA TEJIDO - PERMA SHARP

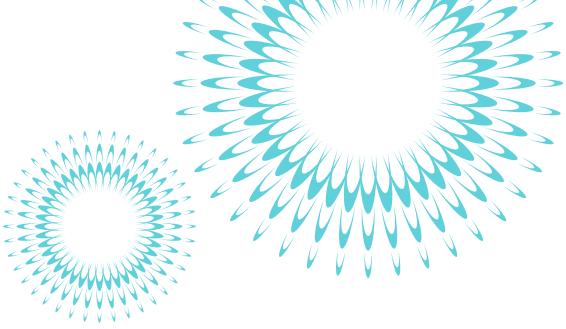
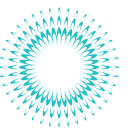

Adson
| TP5041
12 cm (4-3/4")



Adson 1x2
| TP5042
12 cm (4-3/4")



Adson-Brown
| TP5043
12 cm (4-3/4")



Gerald
| TP5050
18 cm (7")



Gerald 1x2
| TP5051
18 cm (7")



Cushing
| TP5060
16.5 cm (6")

PLAIN

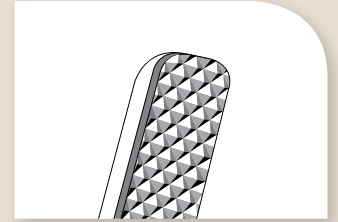

TP5041, TP5050, TP5060, TP5061,
TP5062, TP5070, TP5080, TP5081

MULTIPLE TEETH

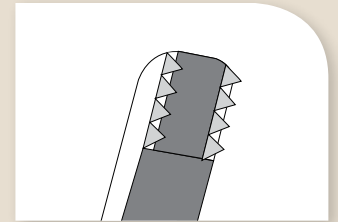

TP5043, TP5090, TP5091

1 X 2

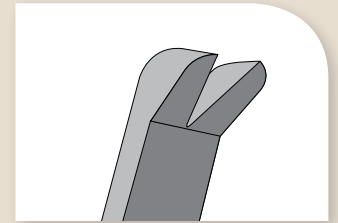

TP5042, TP5051, TP5071



Cushing Angled
| TP5061
18 cm (7")



Cushing Bayonet
| TP5062
19 cm (7-1/2")



General
| TP5070
15 cm (6")



General 1x2
| TP5071
15 cm (6")



Potts Smith
| TP5080
18 cm (7")



DeBaKey
| TP5090
15 cm (6")
| TP5091
19 cm (7-1/2")



Used to grasp and stabilize soft tissue during suturing.

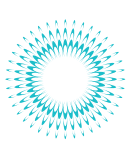

TISSUE PLIERS AND FORCEPS

ALICATES Y PINZAS PARA TEJIDO

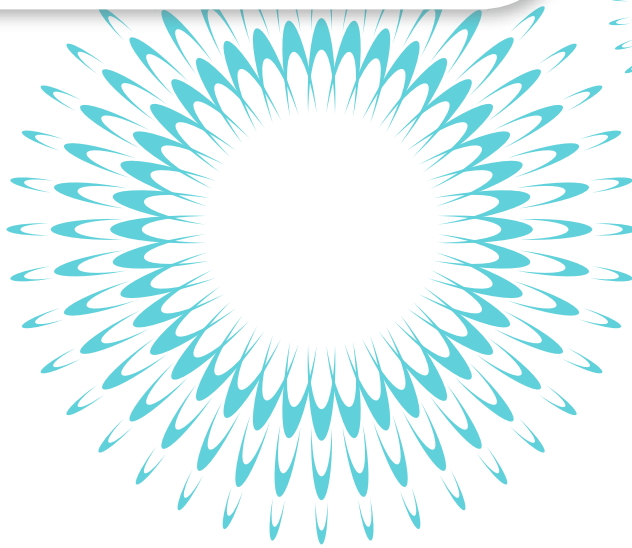
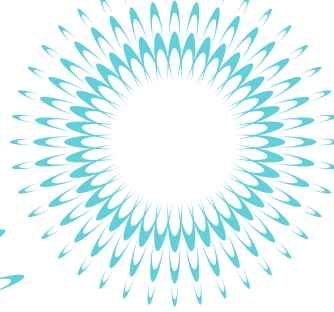

16
Hu-Friedy
3x4
| TP16
15 cm (6")



31
Semkin Taylor
| TP31
12.5 cm (5")
Straight
| TP32
Curved

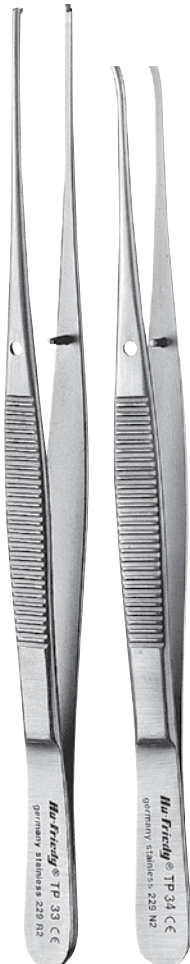

33
Semkin Taylor
1x2
| TP33
12.5 cm (5")
Straight
| TP34
Curved



41
Adson
Plain
| TP41
12 cm (4-3/4")



42
Adson
1x2
| TP42
12 cm (4-3/4")
| TPA15
15 cm (6")



43
Adson Brown
7x7
| TP43
| TP43A
12 cm (4-3/4")
Angled



50-L Fox
Locking
3x3
| TP50L
| TP50
15 cm (6")
Non-locking

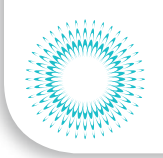
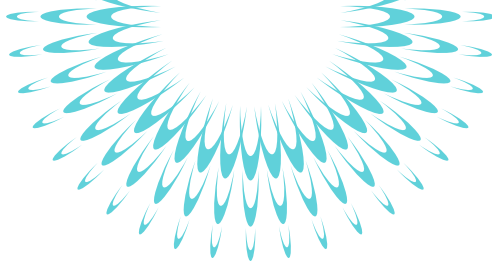

Gerald Straight/
Serrated
Plain
| TPG1
18 cm (7")



Gerald
Straight
1x2
| TPG3
20.5 cm (8")



Gerald
Curved
1x2
| TPG4
18 cm (7")



Kramer-Nevins
Curved
1x2
| TPKN
12.5 cm (5")



Adson
Micro
1x2
| TPMSA
12 cm (4-3/4")



Russian
| TPR6
15 cm (6")



Russian
| TPR8
20 cm (8")

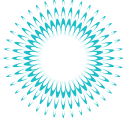

TISSUE PLIERS PINZAS PARA TEJIDO

Used to grasp and stabilize soft tissue.

CORN SUTURE PLIERS

Corn Suture Pliers are ideal for use with guided tissue regeneration procedures.



20 Corn Suture Pliers
| **SP20**
15 cm (6")



Microsurgical Corn Diamond Dusted
| **SPM20**
15 cm (6")



Corn Suture Plier
| **SPM20SLEM**
Round Handle
18 cm (7")

TISSUE FORCEPS



Allison Baby 4x5
| **TFB**
12.75 cm (5")



Allison Straight 5x6
| **TFS**
(pictured)
| **TF45**
15 cm (6")
Angled

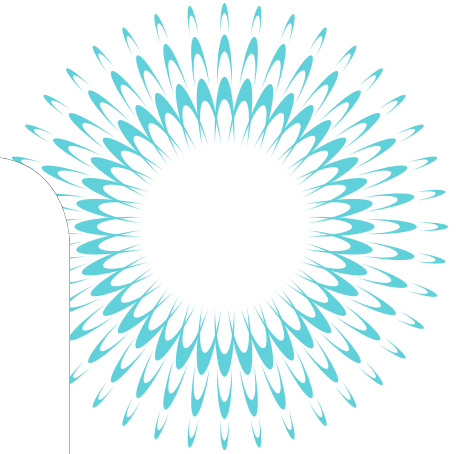

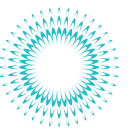

Goldman-Fox Tissue Nippers

| NIPS

10 cm (4")

Compact, sharp nippers with smooth action useful for accentuating interproximal gingival contour during soft tissue surgery. Also an invaluable aid for blending two or more surgical procedures within a surgical site.



**Sugarman Nipro
Tissue Nippers**

| NIPRO

16 cm (6-1/4")

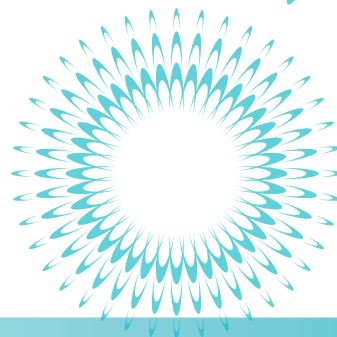
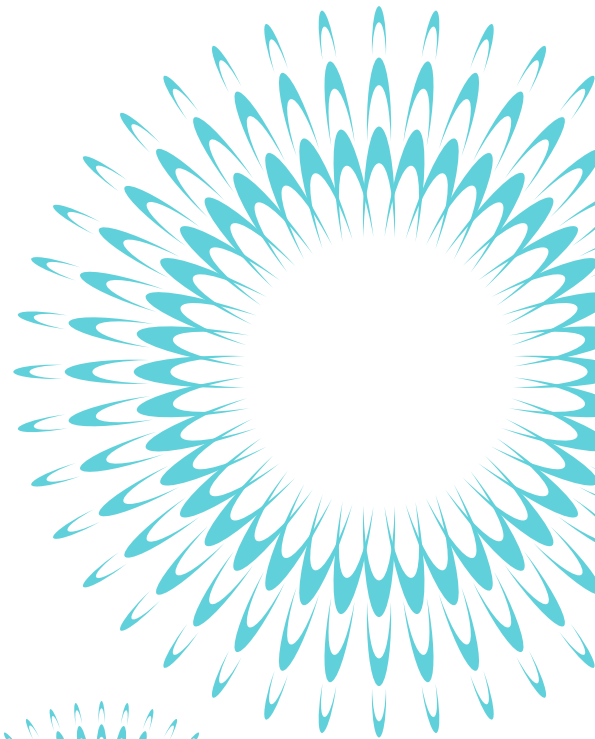

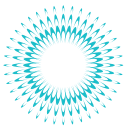

WIRE PRODUCTS

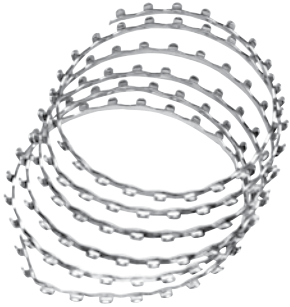

Erich Arch Bar
1 Meter Coil
| WPAB



Hard Wire
Cutter Straight
| 678-104
Designed to cut
hard wires up to
.022" x .028"
(.56 mm x .71 mm)



Stainless Steel Ligature
and Orthodontic Wire, 4 oz. Spool

30 gauge - .010"	 WPLW30
28 gauge - .012"	 WPLW28
26 gauge - .016"	 WPLW26
25 gauge - .018"	 WPLW25
24 gauge - .020"	 WPLW24

Tensile strength: 94,000 psi
Yield strength: 40,000 psi
Elongation: 55%

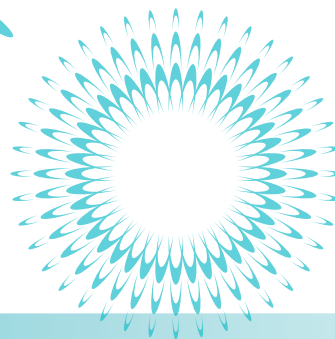
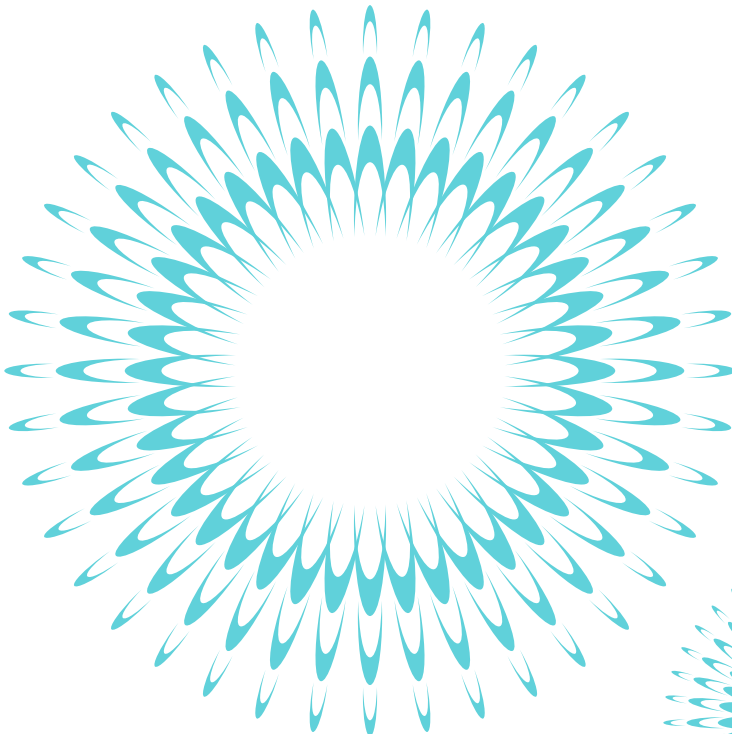

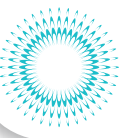

WIRE TWISTERS AND SCISSORS



Wire Twisters

| **WTD6C**

16 cm (6")

| **WTD7C**

18 cm (7")



Wire Cutting Scissors

| **WCS**



Smith Wire Cutting Scissors

| **WCSS**

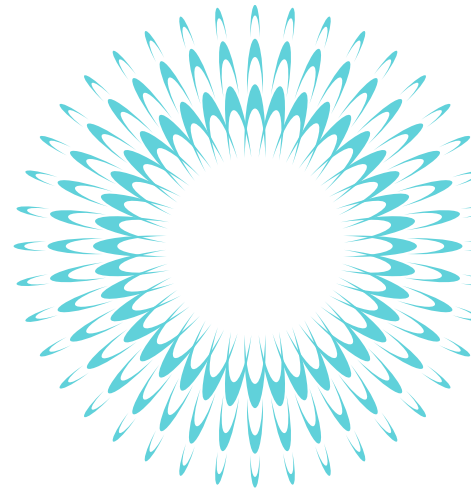



HU-FRIEDY'S INSTRUMENT MANAGEMENT SYSTEM

SISTEMA DE MANEJO DEL INSTRUMENTAL HU-FRIEDY

Optimal infection prevention is facilitated by the use of tools that allow for improved efficiency and safety. Instrument integrity is further enhanced by the use of Hu-Friedy's Instrument Management System (IMS). IMS allows clinicians to move instruments from cleaning through chairside without touching or damaging the instruments.

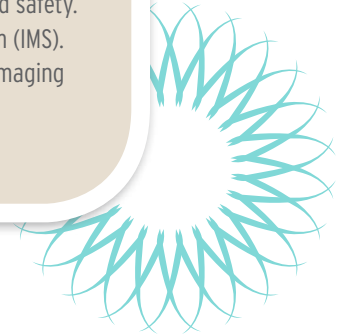

1. Chairside: Patient Preview & Presentation

- Systematically organizes instruments according to procedure type, allowing for more focus on patients and less time spent looking for missing instruments
- Neatly organized instruments offer more professional appearance and can help enhance referrals

2. Cleaning: Processed & Prepped

- Instruments are kept together throughout cleaning, rinsing and drying, reducing the potential for breakage or loss
- Allows for less handling of instruments, reducing the chance for sharps injuries

3. Sterilization: Neat & Complete

- Cassettes with instruments are packaged and placed in autoclave together to help reduce consumable usage
- Reduced handling of instruments provides safer protocol and minimizes liability

4. Storage: Wrapped & Ready

- Ready for use or storage until needed for increased time savings
- Complete procedural set-ups for easy set-up and teardown

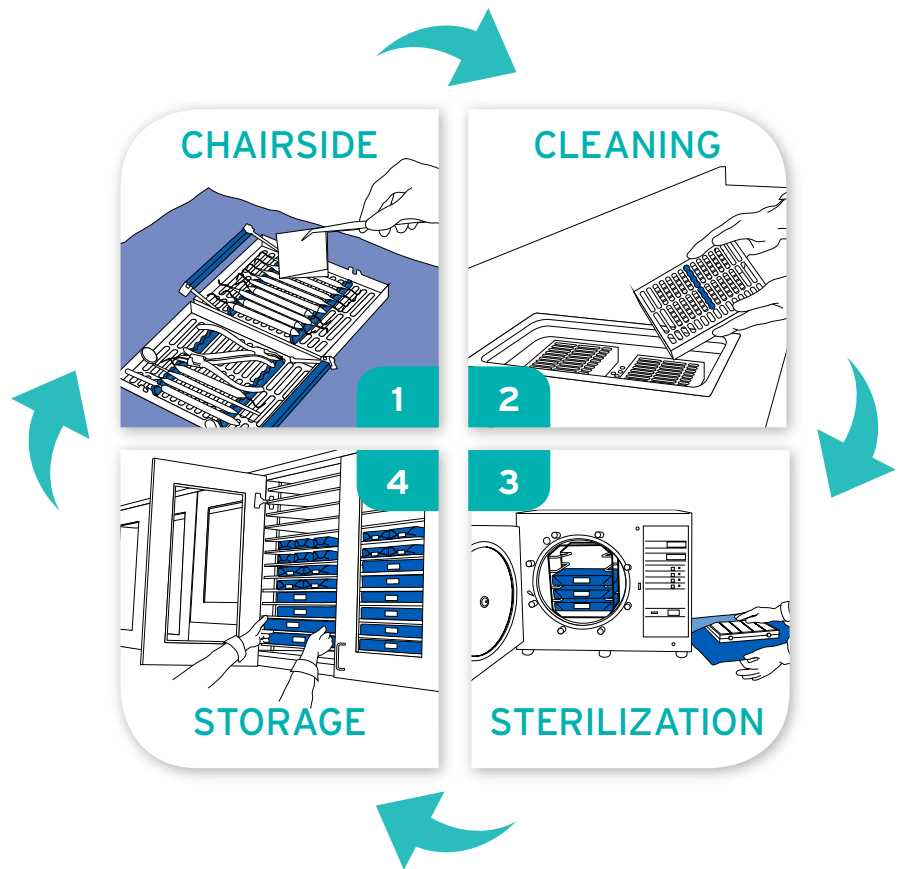



Hu-Friedy's Instrument Management System is the most comprehensive, reliable and complete instrument processing and infection control system on the market today. Use IMS cassettes to hold instruments and accessories in place throughout the entire Instrument Management Cycle. Once a chairside procedure is finished, contaminated instruments never need to be touched again. IMS combines sterilization, storage and organization of instruments in one integrated system. Use IMS to: improve staff and patient safety, maximize office efficiency, streamline instrument organization and protect instruments from breakage.



Oral Surgery Cassette

Exterior Dimensions 8" x 14.5" x 1.25" (203 mm x 368 mm x 32 mm) Accommodates 12 instruments, 4 elevators, 3 hinged instruments in the lid and a separate accessory area. Has a built-in needle cap holder and slot for a winged syringe.

Fits in most 10" chambers or larger sterilizers, most instrument washers and larger ultrasonics.

Red	IMOS0
Gray	IMOS1
White	IMOS2
Orange	IMOS3
Yellow	IMOS5
Purple	IMOS6
Blue	IMOS8
Green	IMOS9

NEEDLE COVER HOLDER

Use for hands-free recapping.



| STKSKLS

Fits all needle cover sizes.

1. Instructions for use: Place thumb and index finger in grooves and push.
2. Insert needle (capped) into hole, release pressure and pull off needle.
3. To re-cap, place device on table with cap, re-cap needle.
4. Reapply pressure with thumb and index finger and withdraw needle in cap, dispose.

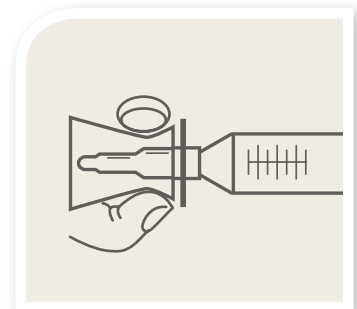



BAGETTE® SELF-SEALING STERILIZATION POUCHES

Bagette® Self-Sealing Sterilization Pouches are constructed with durable materials and thick seals. Built-in external and internal quality control indicators relay accurate time and temperature verification, allowing you peace of mind. The full line of pouches include those custom fit especially for our cassettes and a smaller size for all other sterilization needs.



2-1/4" x 4", 200 pouches	IMS-1346
2-3/4" x 9", 200 pouches	IMS-1347
3-1/2" x 9", 200 pouches	IMS-1236
5-1/4" x 10", 200 pouches	IMS-1348
7-1/2" x 13", 100 pouches	IMS-1237
10" x 14", 100 pouches	IMS-1238
12" x 17", 100 pouches	IMS-1239
13" x 20", 100 pouches	IMS-1345

IMS® CASSETTE WRAP

IMS Cassette Wrap is engineered to withstand the harsh conditions of sterilization. Our unique compilation of textiles is designed to be strong and soft for easy wrapping and durability. This low-lint, memory free wrap is available in two grades to meet your needs.

Autoclave Wrap

Autoclave Wrap offers the best combination of softness and added strength.

24" x 24" (610 x 610 mm) For Large Cassettes 500 Sheets	IMS-1210
20" x 20" (508 x 508 mm) For Large Cassettes 500 Sheets	IMS-1212
15" x 15" (380 x 380 mm) For Small Cassettes 1,000 Sheets	IMS-1211
12" x 12" (305 x 305 mm) For Small Cassettes 1,000 Sheets	IMS-1213



Universal Wrap

Universal Wrap provides great performance at a lower cost.

24" x 24" (610 x 610 mm) For Large Cassettes 500 Sheets	IMS-1214
20" x 20" (508 x 508 mm) For Large Cassettes 500 Sheets	IMS-1216
15" x 15" (380 x 380 mm) For Small Cassettes 1,000 Sheets	IMS-1215
12" x 12" (305 x 305 mm) For Small Cassettes 1,000 Sheets	IMS-1217

Note: Hu-Friedy wrap is also available in packs of 100 sheets. Add "H" to the end of the part code. Manufactured for single use ONLY.

SPORECHECK 24 HOUR IN-OFFICE TEST

The Sporecheck 24 Hour In-Office Test® biological monitoring system provides reliable results in 24 hours, while being in compliance with local, state and federal guidelines.

SporeCheck Starter Kit | [IMS-1376](#)

Contains: Dry Block Incubator with built-in vial crusher, record notebook and 1 box SporeCheck Biological Indicators, 25 count

SporeCheck Biological Indicator Vials, 25 count | [IMS-1373](#)





ENZYMAX® ULTRASONIC CLEANING SOLUTIONS

Specifically formulated for efficient ultrasonic cleaning or pre-soaking of cassettes and instruments. Contains Steelgard™ agents to protect instruments from harmful minerals naturally found in water that contribute to buildup, spotting and corrosion. Can also be used as an evacuation system cleaner.

Enzymax Liquid

- Box of 40 Liquid Packets
Makes 40 Gallons (151 liters) | **IMS-1222**
- 10 boxes of 40 Liquid Packets
Makes 400 Gallons (1,510 liters) | **IMS-1222C**
- Quart Bottle
Makes 32 Gallons (121 liters) | **IMS-1224**
- 12 Quart bottles
Makes 384 Gallons (1,452 liters) | **IMS-1224C**
- Quart Pump | **IMS-1224P**
- Gallon Bottle
Makes 128 Gallons (485 liters) | **IMS-1226**
- Gallon Pump | **IMS-1226P**



Enzymax Powder

- 1.76 lb (800g) Powder
Makes 50 Gallons (189 liters) | **IMS-1230**
- 6 containers of
1.76 lb (800g) Powder
Makes 300 Gallons (1,134 liters) | **IMS-1230C**

Enzymax Pax® Single Use Packets

- 32 Dissolvable Single-Use
Powder Packets
Makes 32 Gallons (121 liters) | **IMS-1232**
- 96 Dissolvable Single-Use
Powder Packets
Makes 96 Gallons (363 liters) | **IMS-1233**

Enzymax Spray Gel

Dual enzyme gel with corrosion inhibitor acts as a ready-to-use instrument pre-cleaner. Maintains moisture to help prevent debris from drying on instruments before cleaning and helps dissolve blood, tissue, and other debris. Can also be used as a linen spot remover.

- 24 fl. oz (709 ml)
450 Sprays | **IMS-1229**

INSTRUMENT LUBRICANTS

The instrument lubricants come in a convenient non-aerosol pump bottle.

- Penetrating Oil 8 oz (236 ml) | **IPS**
Removes light rust and corrosion to loosen problem joints
- Instrument Lubricant Spray | **ILS**
8 oz (236 ml)
Keeps hinged instruments moving freely
- Instrument Lubricant Spray (ILS) and Penetrating Oil (IPS) do not contain silicone.



LILAC UTILITY GLOVES

Three pack of flocklined nitrile utility gloves for use when cleaning and processing instruments. Puncture and chemical resistant with a non-slip grip. Steam autoclavable to 250°F/121°C up to five times.



- Small (Size 7) | **40-060**
- Medium (Size 8) | **40-062**
- Large (Size 9) | **40-064**
- Extra Large (Size 10) | **40-066**



KEY OPINION LEADERS LÍDERES DE OPINIÓN

Key Opinion Leaders' names are recognizable and their work is renowned. Hu-Friedy is honored to be in close association with Key Opinion Leaders, and it is a pleasure to present them to you as individuals full of life, character and vision. Hu-Friedy strives to supply our Key Opinion Leaders of all specialties with the most current offerings and information on our products and services. Being affiliated with outstanding dental professionals only helps to strengthen Hu-Friedy in our mission:

To improve lives through dentistry – smile after smile.

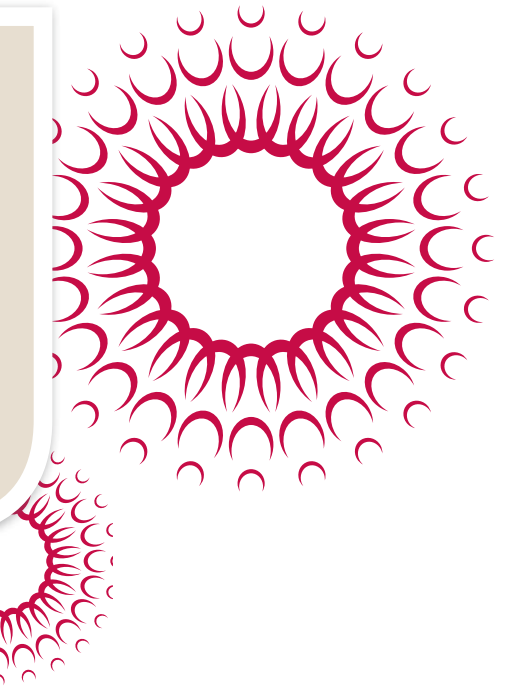

DR. EDWARD P. ALLEN

ALLEN ORAL PLASTIC SURGERY KIT

16 Instrument Signature Series® Cassette	IM416X
CP-11 Color-Coded Periodontal Probe	PCP116
#5 Front Surface Mouth Mirror (3/pkg)	MIR5/3
#6 Satin Steel® Mirror Handle	MH6 (2)
Allen Modified Urban Knife, EverEdge®	K012KP03R9
Allen End-Cutting Intrasulcular Knife, Black Line	KPAX
7/8 Younger-Good EverEdge® Curette	SYG7/89 (2)
Corn Suture Plier	SP20
Precision Dressing Forceps, Diamond Dusted	8-905DD
Micro Straight Castro Needle Holder, Diamond Dusted	NHM-5026R
Straight Goldman-Fox Perma Sharp® Scissors	S5080
Allen Periosteal Elevator, Black Line	PPAELX
Allen Periosteal Elevator, Anterior, Black Line	PPAELAX
Type CW Anesthetic Aspirating Syringe, Winged	SYRCW
#5 Straight Scalpel Handle, Round	10-130-05

RECOMMENDED KIT ADDITIONS

6-0 Blue Polypropylene, 18", C-17, 3/8 Reverse Cut	PSN8384P
----------------------------------------------------	-----------------



DR. EDWARD P. ALLEN



ALLEN-JOHNSTON SUTURE REMOVAL KIT

10 Instrument Signature Series® Cassette	IM5056E2
#5 Explorer, #6 Satin Steel® Handle	EXD56
#6/3 Explorer, #6 Satin Steel® Handle	EXD66
U17 Utility Pick-Up Dressing Pliers	DPU17
Micro Curved Castroviejo Needle Holder	NHM-5027
#31 Castroviejo Scissors	S31



SHANON JOHNSTON, CDA



DR. LEE SILVERSTEIN

THE SILVERSTEIN FLAP AND SUTURE CLOSURE KIT

16 Instrument Signature Series® Cassette, Green	IM4169
B3 Byrd Self-Cleaning Aspirator	ASPB3
#6 Satin Steel® Mirror Handle	MH6 (2)
#5 Front Surface Mouth Mirror (3/pkg)	MIR5/3
#5 Double-Sided Mouth Mirror (3/pkg)	MIR5DS/3
#3 Scalpel Handle	10-130-03
UNC Color Coded Single-Ended Probe, #6 Handle	PCPUNC156
U17 Utility Pick-Up Dressing Plier	DPU17
7x7 Adson-Brown Tissue Pliers, 12 cm (4.75")	TP43
Mini Friedman Rongeurs	RMF
Goldman-Fox Super-Cut Scissors, 12.5 cm (5")	S16SC
Crile-Wood Perma Sharp® Needle Holder, 15 cm (6")	NH5038
Type CW Anesthetic Aspirating Syringe, Winged	SYRCW
CK-6 Crane-Kaplan Scaler, #6 Handle	SCK66
15/16 Kirkland Periodontal Knife, #6 Handle	KK15/166
1/2 Orban Periodontal Knife, #6 Handle	KO1/26

1 Woodson Plastic Filling/Periosteal Elevator, #6 Handle	PFIWDS16
PR-3 Prichard Periosteal Elevator, #6 Handle	PPR36
11/12 Gracey Curette, #6 Handle	SG11/126
13/14 Gracey Curette, #6 Handle	SG13/146
PR1/2 Prichard Periodontal Surg. Curette, #6 Handle	SPR1/26
13/TG Kirkland Periodontal Chisel, #6 Handle	S13K/TG6
9/10 Schluger Curved Periodontal File, #6 Handle	FS9/10S6
Hinged Instrument Clips, 2 Per Package	IM1000 (2)

RECOMMENDED KIT ADDITIONS

4-0 PGA, Violet, 18" C-6 3/8 Reverse Cut	PSN392V
5-0 PGA, Undyed, 18" C-19 1/2 Reverse Cut	PSN723V



DR. DAN BRENER

BRENER SURGICAL KIT

16 Instrument Signature Series® Cassette, Blue	IM4168
Precision Dressing Forceps, Diamond Dusted	8-905DD
3 Orringer Cheek Retractor, Large	CR03
Weider Cheek and Tongue Retractor, Large	CRW2
TU17 Explorer	EXTU17
Signature Series Needle Cap Holder (2/pkg)	IM1001
#7 Mirror Handle	MH7
#5 Double Sided Mouth Mirror (6/pkg)	MIR5DS/6
Markel Adult Mouth Prop	MP54
Crile-Wood Perma Sharp® Needle Holder, 15 cm (6")	NH5038
Micro Straight Castro Needle Holder, Diamond Dusted	NHM-5026R
12 Colorvue Probe Tips (12/pkg)	PCV12PT
Buser Periosteal	PPBUSER
PR/3 Prichard Periosteal Elevator	PPR3
#13 Suture Scissors	S13
Metzenbaum Perma Sharp Scissors, Curved/Delicate	S5069
Corn Suture Pliers	SP20
Adson Perma Sharp Tissue Pliers	TP5041
Potts-Smith Perma Sharp Tissue Pliers	TP5080
Russian Tissue Pliers	TPR6
#23 Explorer/Colorvue Probe Handle	XP23/PH6



DR. KARL R. KOERNER

KOERNER BASIC KIT

16 Instrument Signature Series® Cassette, Red	IM4160
#3 Scalpel Handle	10-130-03
23 Seldin Periosteal	P23
9 Molt Periosteal	P9
Mayo-Hegar Perma Sharp® Needle Holder, 16cm (6.25")	NH5042
151 Apical Forceps	FAF151
301 Apexo Elevator	E301
1 Curved Kelly Scissors, 16 cm (6.25")	S1
2 Heidbrink Root Tip Pick	EHB2
3 Heidbrink Root Tip Pick	EHB3
86 Lucas Surgical Curette, #6 Handle	CL866
B Cogswell Elevator, Small Handle	EBSM
Mini Cryer Elevator, Left	E21
Mini Cryer Elevator, Right	E22
Straight Luxating Elevator, 3mm	EL3S
2X Miller-Colburn Bone File	BF2X
30 Deg. Standard Blumenthal Rongeur	RBL
7x7 Adson-Brown Tissue Pliers	TP43

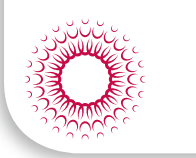

DR. PETER SHATZ

SHATZ RECOMMENDED INSTRUMENT LIST

3 Cogswell Suction Tube	ASPCG3
Type A Anesthetic Aspirating Syringe	SYRA (2)
#8 Mirror Handle	MH8
#5 Front Surface Mouth Mirror	MIR5 (2)
Minnesota Cheek Retractor	CRM
UNC Color Coded Single-Ended Probe, #6 Handle	PCPUNC156
#3 Scalpel Handle	10-130-03 (2)
1/2 Orban Knife, Long	KO1/2IU
15/16 Kirkland Periodontal Knife	KK15/16
PR/3 Prichard Periosteal Elevator	PPR3S
1 Woodson Composite Instrument	23505
CK-6D Crane-Kaplan Scaler, #4 Handle	SCK6D4
PR1/2 Prichard Periodontal Surg. Curette	SPR1/2
11/12 Gracey Curette, #6 Handle	SG11/126
13/14 Gracey Curette, #6 Handle	SG13/146
16T Serrated Cotton Pliers	8773SERR
7x7 Adson-Brown Tissue Pliers	TP43
13K/TG Kirkland Periodontal Chisel	S13K/TG
Mini Friedman Rongeurs	RMF
Mayo-Hegar Perma Sharp® Needle Holder	NH5044
Metzenbaum Perma Sharp Scissors, Curved/Delicate	S5069



PROF. DANIEL BUSER

BUSER IMPLANT AND MEMBRANE SURGICAL KIT

Membrane Placement Instrument	PMPi
#220/221 Darby-Perry Excavator	EXC220/1
PR/3 9A Periosteal	PPR3/9A
Buser Periosteal	PPBUSER
PJO/1 & PJO/3 Combined 13KL Chisel	PPBUSER1/3
PJO/2 & PJO/3 Combined 13KL Chisel	PPBUSER2/3
PJO/1 & PJO/2 Combined 13KL Chisel	PPBUSER1/2
86 Lucas Surgical Curette	CL86
#5 European Scalpel Handle, Round	10-130-05E

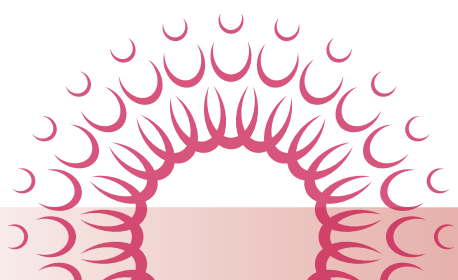

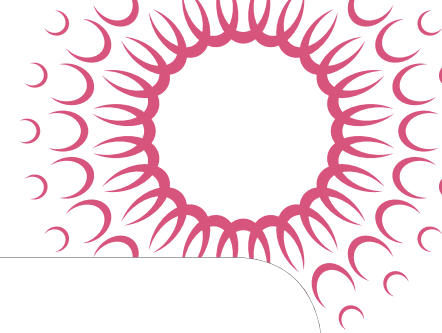

DR. MARIUS
STEIGMANN

STEIGMANN KIT LIST

#84 Lucas Surgical Curette, #6 Handle	CL846
Next Generation IMS 18-Instrument DIN Cassette, Blue	IMEDIN188S
#67 Micro Scalpel Blades, Box of 12	MB67
Microsurgical Castroviejo Needle Holder, Diamond Dusted, 18cm	NHDPV
Microsurgical Periosteal	PH26M
Periosteal Splitter Steigmann	PPSTEIG
6-0 Polypropylene, Blue, C-17, 18"	PSN8384P
Microsurgical Scalpel Handle	SHDPV
Microsurgical Castroviejo Scissors, 18cm	SPV
Soft Tissue Splitter Steigmann	TKSTEIG
Soft Tissue Splitter Steigmann, Modified	TKSTEIG2
Microsurgical Tissue Pliers, Straight, 18cm	TPSLASCHLE
Microsurgical Tissue Pliers, Straight, 18cm	TPSLSSCHLE

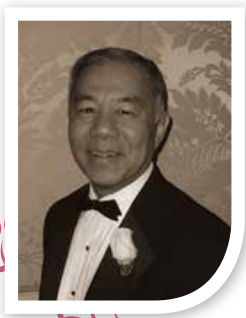

DR. JON SUZUKI

SUZUKI PERIODONTAL SURGERY KIT

12 Instrument Signature Series® Cassette, Red	IM8120
#5 Front Surface Mouth Mirror	MIR5
#6 Satin Steel® Mirror Handle	MH6
#23/Thin Williams Color-Coded Expo, #7 Handle	XP23/QOW6
U17 Utility Pick-Up Dressing Pliers	DPU17
#5 Straight Scalpel Handle, Round	10-130-05 (2)
#1/2 Orban DE Knife, Black Line	K01/2
2/4 Molt Surgical Curette, Black Line	CM2/4X
17/18 McCall Curette, #6 Satin Steel Handle	SM17/186
13K/TG Kirkland Periodontal Chisel, EverEdge®	S13K/TG9
Crile-Wood Grooved Needle Holder, 15 cm (6")	NHCW
#16 Goldman-Fox Scissors, 12 cm (5")	S16
1S/2S Sugarman Periodontal File	FS1/2S

RECOMMENDED KIT ADDITIONS

#15 Sterile Blades, Box of 100	10-255-15
#12D Sterile Blades, Box of 100	10-256-12
Minnesota Retractor	CRM
4-0 Silk 18", C-9, 1/2 Reverse Cut	PSN631S
5-0 Silk 18", C-3, 3/8 Premium Reverse Cut	PSN640S



DR. SASCHA
JOVANOVIC

JOVANOVIC IMPLANT/BONE AND SOFT TISSUE SURGERY KIT

Jovanovic Bone Scoop	BSJ05
Jovanovic Periosteal Chisel, 4 mm	PJ0/1
Jovanovic Periosteal Chisel, 5 mm	PJ0/2
Jovanovic Periosteal Chisel, 6 mm	PJ0/3
Jovanovic Bone Plugger	PLGJ0/4
Jovanovic Sinus Lift Instrument	IMPJ06
Simion Sinus Lift Instrument	PESIM1
#KRA-3 Kramer DE Curette	SKRA3
PR-3 Prichard Periosteal, Short Handle	PPR3S (2)
5/6 Gracey EverEdge® Rigid Curette	SG5/6R9
7/8 Gracey EverEdge® Rigid Curette	SG7/8R9
11/12 Gracey EverEdge® Rigid Curette	SG11/12R9
13/14 Gracey EverEdge® Rigid Curette	SG13/14R9
#2 Molt SE Curette	CM2
LaGrange Perma Sharp® Super-Cut Scissors	S14SC
Goldman-Fox Perma Sharp Scissors, Straight	S5080
Castroviejo Perma Sharp Needle Holder Round	NH5024R
General Perma Sharp Tissue Pliers	TP5070
DeBakey Perma Sharp Tissue Pliers	TP5090
Minnesota Retractor	CRMS
#1 Mead Immunity Mallet	MAL1
#5 Straight Scalpel Handle, Round	10-130-05 (2)
#15C Sterile Blades, Box of 100	10-256-15
#15 Sterile Blades, Box of 100	10-255-15
Boehler Rongeurs	RBOE
#4 Mosquito Hemostat	H4 (2)
UNC Color Coded Single-Ended Probe	PCPUNC15
#4 Front Surface Mouth Mirror	MIR4
#5 Front Surface Mouth Mirror	MIR5
6 mm Trephine Contra Angle Bur	TRE060M
Microsurgical Scalpel Handle	SHDPV
67 Mini Scalpel Blade, Box of 12	MB67
69 Mini Scalpel Blade, Box of 12	MB69
#6 Satin Steel® Mirror Handle	MH6
20 Instrument Oral Surgery Signature Series® Cassette	IMOSX

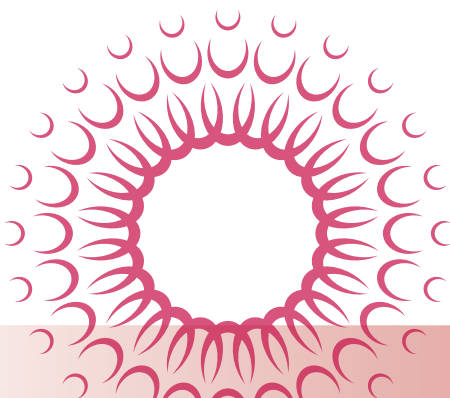



KEY OPINION LEADER KITS

KITS DE LÍDERES DE OPINIÓN



PROF. MAURO
LABANCA

LABANCA IMPLANT SURGERY KIT

16 Instrument Signature Series Cassette, DIN	IMDIN168
#5 European Straight Scalpel Handle	10-130-05E
#15C Sterile Blades, Box of 100	10-256-15
#10 Miller Surgical Curette, #6 Handle	CM106
Labanca Surgical Bone Curette, #6 Handle	CSLABANCA6
Crile-Wood Perma Sharp® Needle Holder	NH5038
Fenestration Probe, #6 Handle	PCP65006
Labanca Plugger, #6 Handle	PLGLABANC6
#2 Labanca Periosteal Elevator, #6 Handle	PPLABANC26
Labanca Periosteal Elevator, #6 Handle	PPLABANCA6
Kelly Hemostat, Curved	H2
#16 Goldman-Fox Perma Sharp Scissors	S16
7x7 Adson-Brown Tissue Pliers	TP43
Amalgam Well	WA
IMS Bur Cushion	IMS-1372SH
Trephine Bur, 2 mm	TRE020M
Trephine Bur, 4 mm	TRE040M
Trephine Bur, 6 mm	TRE060M
Trephine Bur, 8 mm	TRE080M
Trephine Bur, 10 mm	TRE100M



PROF. MASSIMO SIMION

PROFESSOR SIMION KIT LIST

#5 European Scalpel Handle, Matte	10-130-05EM
#15C Sterile Blades, Box of 100	10-256-15
Jovanovic Bone Scoop	BSJ05
#10 Miller Surgical Curette, #6 Handle	CM106
#10 Miller Surgical Curette, #6 Handle	CM116
Minnesota Cheek Retractor	CRMS
13 Instrument Signature Series® Cassette, DIN	IMDIN13
Sinus Lift Instrument	IMP3006
Simion Sinus Lift Instrument	IMP300SIM
Simion Bone Cone Remover	IMP7038SIM
IMS 1/2 Bur Cushion - Short Lid	IMS-1372SH

1 Mead Immunity Mallet	MAL1
Measuring Cup, 25mL	MCUPE
Simion Castroviejo Needle Holder	NH5024SIM
UNC Color Coded Single-Ended Probe, #6 Handle	PCPUNC156
Simion Sinus Lift Instrument, Single Ended	PESIM16
Simion Bone Plugger	PLG1SIM
Simion Implant Periosteal Elevator	PP5590SIM
Boehler Rongeurs	RBOE
#16 Goldman-Fox Perma Sharp Scissors	S16
9 Dean Scissors	S9
4R/4L Columbia Curette, #6 Handle	SC4R/4L6
13K Back-Action Chisel	SPAL13K6
PR1/2 Prichard Surgical Curette, Short #6 Handle	SPR1/2S6
General Perma Sharp Tissue Pliers	TP5070
DeBakey Perma Sharp Tissue Pliers	TP5090
Trephine Bur, 2 mm	TRE020M
Trephine Bur, 4 mm	TRE040M
Trephine Bur, 6 mm	TRE060M
Trephine Bur, 8 mm	TRE080M
Trephine Bur, 10 mm	TRE100M



DR. PETER NORDLAND

NORDLAND PERIODONTAL SURGERY KIT

#3 Cogswell Suction Tube	ASPCG3
#17 Dressing Pliers	DP17 (2)
Hemostat (1x2)	H5
#6 Satin Steel® Mirror Handle	MH6
#5 Double-Sided Mouth Mirror	MIR5DS
Color Coded Probe 3-6-9-12, #6 Handle	PCP126
#14 LaGrange Perma Sharp® Super-Cut Scissors	S14
#5 Wagner Scissors, Straight	S5
#6 Sharpening Stone, Wedge	SS6
#34 Semkin-Taylor Tissue Pliers, Curved	TP34
#7 Wax Spatula	WS7
#7 Scalpel Handle	10-130-07
#15C Sterile Blade, Box of 100	10-256-15
#10/11 Loma Linda, #6 Handle	SLL10/116
Periotome, Posterior	PT1
Periotome, Anterior	PT2
#1 Byrd Self-Cleaning Aspirator	ASPB1
#8 Frazier Aspirator	ASPFR8
#5 Straight Scalpel Handle, Round	10-130-05E
Microsurgical Scalpel Handle, #6 Handle	SHDPV
Castroviejo Needle Holder, Straight	NH5021M
Goldman-Fox Perma Sharp Scissors, Curved	S5081
6-0 PGA Undyed, 18", C-3, 3/8 Reverse Cut	PSN492V
5-0 PGA Undyed, 18", C-3, 3/8 Reverse Cut	PSN493V
5-0 PGA Undyed, 27", C-6, 3/8 Reverse Cut	PSN421V



DR. GERALD KRAMER

KRAMER-NEVINS SINUS LIFT KIT

#36 Gold Foil Knife	GF36
#3 Kramer-Nevins Bone Chisel	CKN3
#55 Kramer Nevins Bone Chisel	CKN55
#152 Kramer-Nevins Periosteal	PKN152
#6577 Kramer-Nevins Sinus Lift Instrument, Acute Angles	IMP6577SC
#6578 Kramer-Nevins Sinus Lift Instrument, Obtuse Angles	IMP6578

DR. MYRON NEVINS



DR. CARL E. MISCH

MISCH IMPLANTOLOGY KIT

#99C Kells Forceps	F99C
#4 Molt Surgical Curette	CM4
#6 Potts Elevator	E6X
#7 Potts Elevator	E7X
#5 Straight Scalpel Handle, Round	10-130-05
Curved Cottle Chisel	22-731
9x9T Brown Tissue Forceps	8-600
Misch R/L Periosteal, #510 Handle	PP5504
#23 Seldin Periosteal	P23 (2)
#1 Mead Immunity Mallet	MAL1
7x7 Adson-Brown Tissue Pliers	TP43
#3 Scalpel Handle	10-130-03 (2)
Beyer Rongeurs	RB EY
Kelly-Rankin Curved Hemostat	HKRC
Straight Allison Tissue Forceps	TFS
#13 Suture Scissors	S13

CASSETTE #2 IMOSX

Misch Sinus Retractor, 15 mm	SRM15
Misch Sinus Retractor, 10 mm	SRM10
#4 Molt Surgical Curette, Right	CM4R
#4 Molt Surgical Curette, Left	CM4L
#87 Lucas Surgical Curette	CL87
#2/4 Molt Surgical Curette	CM2/4
#21 Miller Bone File	BF21
Buser Periosteal Elevator	PPBUSER
#6 Satin Steel® Mirror Handle	MH6
#1 Cone Socket Mirror Handle	MH1
#5 Front Surface Mouth Mirror (3/pkg)	MIR5/3
#U-15/30 DE Scaler, #6 Handle	SU15/306
#11-1/2 SE Root Canal Plugger	RCP11-1/2
#2 Explorer, #6 Handle	EXD26
#17 Dressing Pliers	DP17
Columbia Cheek Retractor	CRC (2)
Markel Mouth Prop (Child)	MP52
Narkel Mouth Prop (Adult)	MP54
Type CW Anesthetic Aspirating Syringe, Winged	SYRCW (2)
#2 Kelly Hemostat, Curved	H2
#18 Iris Scissors, Curved	S18
Crile-Wood Perma Sharp® Needle Holder	NH5038
Colorvue Probe Handle, #6 Handle	PH6
12 Colorvue Probe Tips 3-6-9-12	PCV12PT
3-0 Violet PGA Suture 27", C-9 1/2 Circle Reverse Cut	PSN460V
4-0 Violet PGA Suture 18", C-6 3/8 Circle Reverse Cut	PSN392V

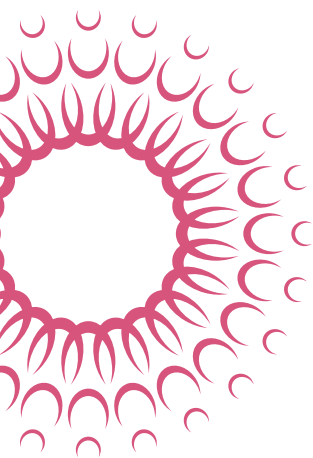



DR. ISTVAN URBAN

GENERAL SURGERY KIT LIST

#5 European Style Scalpel Handle	10-130-05E
#15 Sterile Scalpel Blades, Box of 100	10-255-15
#15C Sterile Scalpel Blades, Box of 100	10-256-15
#4 Ochsensbein Chisel	CO4
University of Minnesota Cheek Retractor	CRM
Simion Cheek Retractor	CRMS
#17 Dressing Pliers	DP17
#4 Mosquito Hemostat, Straight	H4
Signature Series 18-Instrument DIN Cassette, Blue	IMDIN138S
Cone Socket Mirror Handle	MH6
#5 Mirror	MIR5
Markel Mouth Prop, Adult Pair	MP54
Simion Castroviejo Needle Holder	NH5024SIM
UNC15/12 Color Probe	PCNC15/12
Modified Woodson Periosteal	PFIWDS1MK
Prichard Periosteal Elevator, Short #6 Handle	PPR3S6
5-0 PGA Undyed, C-17, 18"	PSN385V
5-0 Polypropylene, Blue, C-17, 18"	PSN8614P
6-0 Polypropylene, Blue, C-3, 18"	PSN8695P
13K/TG Kirkland Chisel	S13K/TG6
Goldman-Fox Scissors, Perma Sharp®, Curved	S5081
Ball Scaler	SB2/3
Goldman-Fox Curette	SGF36
#PR1/2 Prichard Surgical Curette	SPR1/26
De Bakey Tissue Pliers, Perma Sharp®, Straight, 15 cm	TP5090
Cooley Micro Tissue Pliers, Straight, 18 cm	TPSLCOSM
Trephine Bur, 4 mm	TRE040M
Trephine Bur, 6 mm	TRE060M

URBAN SINUS LIFT KIT LIST

Prichard Periosteal Elevator, Short #6 Handle	PPR3S6
Jovanovic Plugger	PLGJO/46
Urban Cheek Retractor	CRURBAN
Pontius Aspirator	ASPON
1 Urban Sinus Lift Instrument	IMPURBAN16
2 Urban Sinus Lift Instrument	IMPURBAN26
3 Urban Sinus Lift Instrument	IMPURBAN36
Signature Series Space Saver 7-Instrument Cassette, Blue	IMSS78

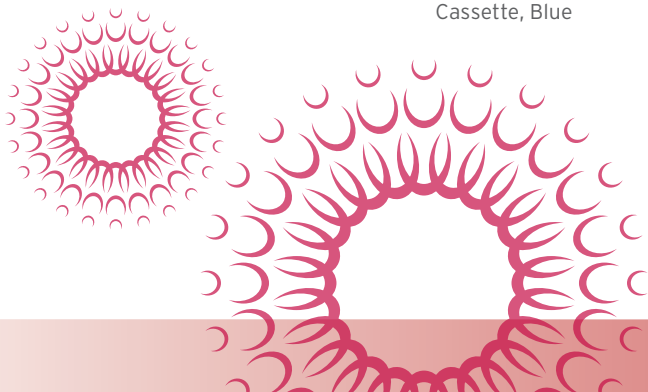



PART CODE	NAME	HANDLE	PAGE #
1-015	3K Mini Blade Scalpel Handle		116
10-100-04	No. 4		115
10-130-03	No. 3		115
10-130-05	5 Straight Round Scalpel Handle		114
10-130-05A	5 Angled Round Scalpel Handle		114
10-130-05D	No. 5D		114
10-130-05E	5 European Style Round Scalpel Handle		114
10-130-07	No. 7		115
10-130-07K	No. 7K		115
10-130-08	#8 Mini Scalpel Blade/Mirror Handle		116
10-130-5EM	5 European Style Round Scalpel Handle	Matte Finish	114
10-130-70	#7 Mini Scalpel Blade/Mirror Handle		116
10-199-00	Scalpel Blade Remover		113
10-255-11	11 Sterile Blade, Box of 100		113
10-255-12	12 Sterile Blade, Box of 100		113
10-255-15	15 Sterile Blade, Box of 100		113
10-255-25	25 Sterile Blade, Box of 100		113
10-256-12	12D Sterile Blade, Box of 100		113
10-256-15	15C Sterile Blade, Box of 100		113
1013005D1	No. 5D1		114
40-811	11 Sterile Scalpel Blade, Stainless Steel, Box of 100		113
40-812	12 Sterile Scalpel Blade, Stainless Steel, Box of 100		113
40-812B	12B Sterile Scalpel Blade, Stainless Steel, Box of 100		113
40-815	15 Sterile Scalpel Blade, Stainless Steel, Box of 100		113
40-815C	15C Sterile Scalpel Blade, Stainless Steel, Box of 100		113
40-825	25 Sterile Scalpel Blade, Stainless Steel, Box of 100		113
678-104	Hard Wire Cutter Straight		141
8-905DD	Plain Straight Micro Tissue Pliers, Diamond Dusted		135
ASPA	Andrew-Pychon Aspirator		10
ASPB1	B1 Byrd Self-Cleaning Aspirator		9
ASPB2	B2 Byrd Self-Cleaning Aspirator		9
ASPB3	Byrd Self-Cleaning		9
ASPCG3	Cogswell 3 Aspirator		10
ASPCH	Coupland Aspirator Handle		10
ASPCT1	1 Coupland Aspirator Tip		10
ASPCT1W	1 Coupland Aspirator Tip with Holes		10
ASPCT2	2 Coupland Aspirator Tip		10
ASPCT2W	2 Coupland Aspirator Tip with Holes		10
ASPCT3	3 Coupland Aspirator Tip		10
ASPCT3W	3 Coupland Aspirator Tip with Holes		10
ASPCT4	4 Coupland Aspirator Tip		10
ASPCT4W	4 Coupland Aspirator Tip with Holes		10
ASPFRI0	10 Frazier Aspirator		10
ASPFRI2	12 Frazier Aspirator		10
ASPFRI6	6 Frazier Aspirator		10
ASPFRI8	8 Frazier Aspirator		10
ASPOS1	1mm Oral Surgery Aspirator		9
ASPOS2	2mm Oral Surgery Aspirator		9
ASPOS3	3mm Oral Surgery Aspirator		9
ASPOS4	4mm Oral Surgery Aspirator		9
ASPY	Yankauer Tonsil Aspirator		10
BER11	11 Straight Bernard Syndesmotome	#504 Oval	49
BER6	6 Right Bernard Syndesmotome	#504 Oval	49
BER7	7 Left Bernard Syndesmotome	#504 Oval	49
BF12	12 Howard Bone File	#522 Octagon	50
BF126	12 Howard Bone File	#6 Satin Steel	50
BF1W	1W Wahl Bone File	#522 Octagon	50
BF1W6	1W Wahl Bone File	#6 Satin Steel	50
BF1X	1X Miller-Colburn Bone File	#522 Octagon	51
BF1X6	1X Miller-Colburn Bone File	#6 Satin Steel	51
BF21	21 Miller Bone File	#522 Octagon	50
BF216	21 Miller Bone File	#6 Satin Steel	50
BF2W	2W Wahl Bone File	#522 Octagon	50
BF2W6	2W Wahl Bone File	#6 Satin Steel	50



PART CODE	NAME	HANDLE	PAGE #
BF2X	2X Miller-Colburn Cross-Cut	#522 Octagon	51
BF2X6	2X Miller-Colburn Cross-Cut	#6 Satin Steel	51
BF3X	3X Miller-Colburn Bone File	#522 Octagon	51
BF3X6	3X Miller-Colburn Bone File	#6 Satin Steel	51
BF45	45 Miller Bone File	#522 Octagon	50
BF456	45 Miller Bone File	#6 Satin Steel	50
BF52	52 Miller Bone File	#522 Octagon	50
BF526	52 Miller Bone File	#6 Satin Steel	50
BF64	64 Miller Bone File	#522 Octagon	50
BF646	64 Miller Bone File	#6 Satin Steel	50
BF67	67 Howard Bone File	#522 Octagon	50
BF676	67 Howard Bone File	#6 Satin Steel	50
BONEKIT	Bone Spreading Kit		86, 87
BONT	Bone Tamper		128
BPACK	Bone Packer DE 5-7 mm	#6 Satin Steel	67
BSJ05	Jovanovic Bone Scoop	#510 Large Tapered Hexagon	68
BURD033C	Diamond Sinus Scoring Bur		11
BURL1	1 Short Lindemann Bur		11
BURL2	2 Medium Lindemann Bur		11
BURL3	3 Long Lindemann Bur		11
C36/37	36/37 Rhodes Back-Action Periodontal Chisel	#4 Round	31
C36/376	36/37 Rhodes Back-Action Periodontal Chisel	#6 Satin Steel	31
C36/379	36/37 Rhodes Back-Action Periodontal Chisel	#9 EverEdge	31
CBBC	Cortical Bone Clamp		66
CBFL112	6 Buser Bone Chisel		28
CBFL214	4 Buser Bone Chisel		28
CC1	1 Chandler Bone Chisel	#524 Round	26
CC13	13 Chandler Bone Chisel	#524 Round	27
CC15	15 Chandler Bone Chisel	#524 Round	27
CC2	2 Chandler Bone Chisel	#524 Round	26
CC4	4 Chandler Bone Chisel	#524 Round	26
CC7	7 Chandler Bi-Bevel Bone Chisel	#524 Round	27
CC8	8 Chandler Bi-Bevel Bone Chisel	#524 Round	27
CC9	9 Chandler Bi-Bevel Bone Chisel	#524 Round	27
CG1	1 Gardner Bone Chisel	#524 Round	26
CG2	2 Gardner Bone Chisel	#524 Round	26
CG5	5 Gardner Bone Chisel	#524 Round	26
CG6	6 Gardner Bone Chisel	#524 Round	26
CG9	9 Gardner Bone Chisel	#524 Round	26
CKNI/26	1/2 Kramer-Nevins Periodontal Chisel	#6 Satin Steel	31
CKN3	3 Kramer-Nevins Bone Chisel	#524 Round	28
CKN55	55 Kramer Nevins Bone Chisel	#524 Round	28
CKN75	75 Kramer-Nevins Bone Chisel	#524 Round	28
CL84	84 Lucas Surgical Curette	#522 Octagon	36
CL846	84 Lucas Surgical Curette	#6 Satin Steel	36
CL85	85 Lucas Surgical Curette	#522 Octagon	36
CL856	85 Lucas Surgical Curette	#6 Satin Steel	36
CL86	86 Lucas Surgical Curette	#522 Octagon	36
CL866	86 Lucas Surgical Curette	#6 Satin Steel	36
CL86X	86 Lucas Surgical Curette, Double-Ended	Black Line	21, 36
CL87	87 Lucas Surgical Curette	#522 Octagon	36
CL876	87 Lucas Surgical Curette	#6 Satin Steel	36
CL87X	87 Lucas Surgical Curette, Double-Ended	Black Line	21, 36
CL88	88 Lucas Surgical Curette	#522 Octagon	36
CL886	88 Lucas Surgical Curette	#6 Satin Steel	36
CLC40C	40 mm Curved Castroviejo Bone Caliper		25
CLC40CWM	40 mm Weiss Modified Curved Bone Caliper		25
CLC40L	40 mm Long Castroviejo Bone Caliper		25
CM10	10 Miller Surgical Curette	#522 Octagon	37
CM106	10 Miller Surgical Curette	#6 Satin Steel	37
CM11	11 Miller Surgical Curette	#522 Octagon	37
CM116	11 Miller Surgical Curette	#6 Satin Steel	37
CM12	12 Miller Surgical Curette	#522 Octagon	37
CM126	12 Miller Surgical Curette	#6 Satin Steel	37



PART CODE	NAME	HANDLE	PAGE #
CM18	18 MacFarland Bi-Bevel Bone Chisel	#524 Round	27
CM2	2 Molt Surgical Curette	#502 Octagon	37
CM2/4	2/4 Molt Surgical Curette	#522 Octagon	38
CM2/4S6	2/4 Molt Surgical Curette	#6 Satin Steel	38
CM2/4X	2/4 Molt Surgical Curette	Black Line	21, 38
CM26	2 Molt Surgical Curette	#6 Satin Steel	37
CM4	4 Molt Surgical Curette	#502 Octagon	37
CM46	4 Molt Surgical Curette	#6 Satin Steel	37
CM4L	4 Molt Left Modified Surgical Curette	#510 Large Tapered Hexagon	38
CM4R	4 Molt Right Modified Surgical Curette	#510 Large Tapered Hexagon	38
CM5L	5L Molt Surgical Curette	#502 Octagon	38
CM6R	6R Molt Surgical Curette	#502 Octagon	38
CM8	8 Miller Surgical Curette	#522 Octagon	37
CM86	8 Miller Surgical Curette	#6 Satin Steel	37
CM9	9 Miller Surgical Curette	#522 Octagon	37
CM96	9 Miller Surgical Curette	#6 Satin Steel	37
CO1	1 OchsenBein Periodontal Chisel	#524 Round	29
CO2	2 OchsenBein Periodontal Chisel	#524 Round	29
CO26	2 OchsenBein Periodontal Chisel	#6 Satin Steel	29
CO3	3 OchsenBein Periodontal Chisel	#4 Round	29
CO36	3 OchsenBein Periodontal Chisel	#6 Satin Steel	29
CO4	4 OchsenBein Periodontal Chisel	#4 Round	29
CO46	4 OchsenBein Periodontal Chisel	#6 Satin Steel	29
CPF1	1 Fedi Periodontal Chisel	#4 Round	29
CPF16	1 Fedi Periodontal Chisel	#6 Satin Steel	29
CPF2	2 Fedi Periodontal Chisel	#4 Round	29
CPF26	2 Fedi Periodontal Chisel	#6 Satin Steel	29
CPF3	3 Fedi Periodontal Chisel	#4 Round	30
CPF36	3 Fedi Periodontal Chisel	#6 Satin Steel	30
CPF4	4 Fedi Periodontal Chisel	#2 Octagon	30
CPF46	4 Fedi Periodontal Chisel	#6 Satin Steel	30
CRB	Bishop Cheek Retractor		102
CRBL	Black Cheek Retractor		102
CRC	Columbia Cheek Retractor		102
CRLABANCA	Labanca Malleable Retractors, set of 3		103
CRM	University of Minnesota Retractor		102
CRM2	Cawood-Minnesota Retractor		102
CRMS	Cheek Retractor Simion		102
CRMT	Modified Serrated Minnesota Retractor		102
CRO2	2 Orringer Cheek Retractor, Medium		103
CRO3	3 Orringer Cheek Retractor, Large		103
CRPA	Adult Plastic Cheek Retractors, 1 Pair		103
CRPC	Child Plastic Cheek Retractors, 1 Pair		103
CRSA	Shuman Adult Cheek Retractor		103
CRURBAN	Urban Retractor		102
CRW1	Small Weider Cheek and Tongue Retractor		103
CRW2	Large Weider Cheek and Tongue Retractor		103
CS6562KB	Custom Sinus Lift Instrument	#41 Round	124
CS6562KB6	Custom Sinus Lift Instrument	#6 Satin Steel	124
CSEUWES6	Bone Condenser/Pluggger	#6 Satin Steel	68
CSLABANCA6	Labanca Cone Curette, 7 mm Satin Steel	#6 Satin Steel	68
CSOLT3/4	3/4 Solt Periodontal Chisel	#4 Round	31
CSOLT3/46	3/4 Solt Periodontal Chisel	#6 Satin Steel	31
CTG	TG Periodontal Chisel	#2 Octagon	32
CTG-0	TG-0 Modified TG Periodontal Chisel	#2 Octagon	32
CTG-06	TG-0 Modified TG Periodontal Chisel	#6 Satin Steel	32
CTG6	TG Periodontal Chisel	#6 Satin Steel	32
CW1	1W Wakefield Bi-Bevel Bone Chisel	#524 Round	27
CW2	2W Wakefield Bi-Bevel Bone Chisel	#524 Round	27
E1	1 Straight Heidbrink Elevator	#510 Large Tapered Hexagon	40
E11	11 Stout Elevator	#510 Large Tapered Hexagon	43
E11A	11A Stout Elevator	#510 Large Tapered Hexagon	43
E11LX	11L Elevator	Winter Cross-bar	45
E11M	11M MacMillan Elevator	#510 Large Tapered Hexagon	43



PART CODE	NAME	HANDLE	PAGE #
E11RX	11R Elevator	Winter Cross-bar	45
E12LX	12L Elevator	Winter Cross-bar	45
E12M	12M MacMillan Elevator	#510 Large Tapered Hexagon	43
E12RX	12R Elevator	Winter Cross-bar	45
E13M	13M MacMillan Elevator	#510 Large Tapered Hexagon	43
E14LX	14L Elevator	Winter Cross-bar	45
E14RX	14R Elevator	Winter Cross-bar	45
E15	15 Woodward Elevator	#510 Large Tapered Hexagon	43
E16	16 Woodward Elevator	#510 Large Tapered Hexagon	43
E19	19 Root Elevator	#510 Large Tapered Hexagon	43
E190	190 Elevator	#510 Large Tapered Hexagon	44
E191	191 Elevator	#510 Large Tapered Hexagon	44
E1C	1C Coupland Gouge Elevator	#510 Large Tapered Hexagon	42
E1L	1L Seldin Elevator	#510 Large Tapered Hexagon	41
E1LX	1LX Elevator	Winter Cross-bar	45
E1R	1R Seldin Elevator	#510 Large Tapered Hexagon	41
E1RX	1RX Elevator	Winter Cross-bar	45
E2	2 Straight Heidbrink Elevator	#510 Large Tapered Hexagon	40
E20	20 Root Elevator	#510 Large Tapered Hexagon	43
E21	21 Mini-Cryer	#510 Large Tapered Hexagon	40
E22	22 Mini-Cryer	#510 Large Tapered Hexagon	40
E23	23 Elevator	#510 Large Tapered Hexagon	43
E25	25 Medium Cryer Elevator	#510 Large Tapered Hexagon	40
E26	26 Medium Cryer Elevator	#510 Large Tapered Hexagon	40
E2C	2C Coupland Gouge Elevator	#510 Large Tapered Hexagon	42
E2S	2 Seldin Elevator	#510 Large Tapered Hexagon	41
E301	301 Apexo Elevator	#510 Large Tapered Hexagon	40
E301SM	301 Apexo Elevator	Ergo Dynamic	40
E301W	301W Seldin Elevator	#510 Large Tapered Hexagon	41
E302	302 Apexo Elevator	#510 Large Tapered Hexagon	42
E303	303 Apexo Elevator	#510 Large Tapered Hexagon	42
E304W	304W Seldin Elevator	#510 Large Tapered Hexagon	41
E31	31 Large Cryer Elevator	#510 Large Tapered Hexagon	40
E31F	31 Friedman Elevator	#510 Large Tapered Hexagon	43
E32	32 Large Cryer Elevator	#510 Large Tapered Hexagon	40
E32F	32 Friedman Elevator	#510 Large Tapered Hexagon	43
E34	34 Straight Seldin Elevator	#510 Large Tapered Hexagon	41
E34S	34S Straight Seldin Elevator	#510 Large Tapered Hexagon	40
E34SSM	34S Straight Seldin Elevator	Ergo Dynamic	40
E38	38 Serrated Elevator	#510 Large Tapered Hexagon	43
E39	39 Serrated Elevator	#510 Large Tapered Hexagon	43
E3C	3C Coupland Gouge Elevator	#510 Large Tapered Hexagon	42
E3S	3S Seldin Elevator	#510 Large Tapered Hexagon	41
E4	4 Schmeckebier Apexo Elevator	#510 Large Tapered Hexagon	42
E40	40 Straight Heidbrink Elevator	#510 Large Tapered Hexagon	40
E41	41 Straight Heidbrink Elevator	#510 Large Tapered Hexagon	40
E44	44 Small Cryer Elevator	#510 Large Tapered Hexagon	40
E44C	44C Bradley Elevator	#510 Large Tapered Hexagon	43
E45	45 Small Cryer Elevator	#510 Large Tapered Hexagon	40
E46	46 Elevator	#510 Large Tapered Hexagon	43
E46R	46R Elevator	#510 Large Tapered Hexagon	43
E4L	4L Seldin Elevator	#510 Large Tapered Hexagon	41
E4R	4R Seldin Elevator	#510 Large Tapered Hexagon	41
E5	5 Schmeckebier Apexo Elevator	#510 Large Tapered Hexagon	42
E51	51 Curtis Elevator	#510 Large Tapered Hexagon	44
E52	52 Curtis Elevator	#510 Large Tapered Hexagon	44
E6	6 Potts Elevator	#510 Large Tapered Hexagon	43
E63	E63 Elevator	#510 Large Tapered Hexagon	44
E69W	69W Woodward Hand Pressure Chisel	#510 Large Tapered Hexagon	44
E6X	6 Potts Elevator	Cross-bar	45
E7	7 Potts Elevator	#510 Large Tapered Hexagon	43
E71	71 Miller Apexo Elevator	#510 Large Tapered Hexagon	42
E72	72 Miller Apexo Elevator	#510 Large Tapered Hexagon	42
E73	73 Miller Apexo Elevator	#510 Large Tapered Hexagon	42



PART CODE	NAME	HANDLE	PAGE #
E74	74 Miller Apexo Elevator	#510 Large Tapered Hexagon	42
E77	77 Serrated Hu-Friedy Elevator	#510 Large Tapered Hexagon	44
E77R	77R Serrated Hu-Friedy Elevator	#510 Large Tapered Hexagon	40
E77RSM	77R Serrated Hu-Friedy Elevator	Ergo Dynamic	40
E7X	7 Potts Elevator	Cross-bar	45
E8	8 Crane Pick Elevator	#510 Large Tapered Hexagon	43
E80	80 Elevator	#510 Large Tapered Hexagon	44
E81	81 Elevator	#510 Large Tapered Hexagon	44
E81A	81A Elevator	#510 Large Tapered Hexagon	44
E81E	81E Elevator	#510 Large Tapered Hexagon	44
E9	9 Root Tip Pick	#503 Octagon	109
E92	92 Serrated Elevator	#510 Large Tapered Hexagon	44
E93	93 Serrated Elevator	#510 Large Tapered Hexagon	44
E94	45 Root Tip Pick	#502 Hexagon	109
E95	95 Root Tip Pick	#502 Hexagon	109
E96	9 Root Tip Pick	#6 Satin Steel	109
E98	98 Elevator	#510 Large Tapered Hexagon	44
E9L	9L Root Tip Pick	#503 Octagon	109
E9L6	9L Root Tip Pick	#6 Satin Steel	109
E9R	9R Root Tip Pick	#503 Octagon	109
E9R6	9R Root Tip Pick	#6 Satin Steel	109
EA	A Cogswell Elevator	#510 Large Tapered Hexagon	44
EA1C	A1C Coupland Gouge Elevator	#510 Large Tapered Hexagon	42
EA2C	A2C Coupland Gouge Elevator	#510 Large Tapered Hexagon	42
EA30	A30 Cryer Elevator	#510 Large Tapered Hexagon	40
EA31	A31 Cryer Elevator	#510 Large Tapered Hexagon	40
EA3C	A3C Coupland Gouge Elevator	#510 Large Tapered Hexagon	42
EB	B Cogswell Elevator	#510 Large Tapered Hexagon	40
EBSM	B Cogswell Elevator	Ergo Dynamic	40
ED1	1 Davis Root Tip Pick	#503 Octagon	109
ED10	10 Davis Root Tip Pick	#2 Octagon	109
ED106	10 Davis Root Tip Pick	#6 Satin Steel	109
ED11	11 Davis Root Tip Pick	#2 Octagon	109
ED116	11 Davis Root Tip Pick	#6 Satin Steel	109
ED16	1 Davis Root Tip Pick	#6 Satin Steel	109
ED2	2 Davis Root Tip Pick	#503 Octagon	109
ED26	2 Davis Root Tip Pick	#6 Satin Steel	109
ED3	3 Davis Root Tip Pick	#503 Octagon	109
ED36	3 Davis Root Tip Pick	#6 Satin Steel	109
ED4	4 Davis Root Tip Pick	#503 Octagon	109
ED46	4 Davis Root Tip Pick	#6 Satin Steel	109
EDLL3	3mm Luxating Elevator, Distal Left		48
EDLL5	5mm Luxating Elevator, Distal Left		48
EDLR3	3mm Luxating Elevator, Distal Right		48
EDLR5	5mm Luxating Elevator, Distal Right		48
EH5	5 Serrated Hourigan Elevator	#510 Large Tapered Hexagon	44
EH6	6 Serrated Hourigan Elevator	#510 Large Tapered Hexagon	44
EHB1	1 Heidbrink Root Tip Pick	#502 Hexagon	110
EHB13/14	13/14 Heidbrink Root Tip Pick	#522 Octagon	110
EHB13/146	13/14 Heidbrink Root Tip Pick	#6 Satin Steel	110
EHB13/14H	13/14 Heidbrink Root Tip Pick	#522 Octagon	110
EHB2	2 Heidbrink Root Tip Pick	#502 Hexagon	110
EHB3	3 Heidbrink Root Tip Pick	#502 Hexagon	110
EHB4	4 Heidbrink Root Tip Pick	#502 Hexagon	110
EHB5	5 Heidbrink Root Tip Pick	#502 Hexagon	110
EH01	1 Howard Root Tip Pick	#502 Hexagon	111
EH02	2 Howard Root Tip Pick	#502 Hexagon	111
EH02/3	2/3 Howard Root Tip Pick	#522 Octagon	111
EH02/36	2/3 Howard Root Tip Pick	#6 Satin Steel	111
EH03	3 Howard Root Tip Pick	#502 Hexagon	111
EH04	4 Howard Root Tip Pick	#502 Hexagon	111
EH05	5 Howard Root Tip Pick	#502 Hexagon	111
EL2C	2 mm Curved Luxating Elevator	#510 Large Tapered Hexagon	46
EL2CSM	2 mm Curved Luxating Elevator	Ergo Dynamic	46



PART CODE	NAME	HANDLE	PAGE #
EL2CX	2 mm Elevator, Curved	Black Line	19, 46
EL2S	2 mm Straight Luxating Elevator	#510 Large Tapered Hexagon	46
EL2SSM	2 mm Straight Luxating Elevator	Ergo Dynamic	46
EL2SX	2 mm Elevator, Straight	Black Line	19, 46
EL3C	3 mm Curved Luxating Elevator	#510 Large Tapered Hexagon	46
EL3CSM	3 mm Curved Luxating Elevator	Ergo Dynamic	46
EL3CX	3 mm Elevator, Curved	Black Line	19, 46
EL3S	3 mm Straight Luxating Elevator	#510 Large Tapered Hexagon	46
EL3SSM	3 mm Straight Luxating Elevator	Ergo Dynamic	46
EL3SX	3 mm Elevator, Straight	Black Line	19, 46
EL4C	4 mm Curved Luxating Elevator	#510 Large Tapered Hexagon	46
EL4CSM	4 mm Curved Luxating Elevator	Ergo Dynamic	46
EL4CX	4 mm Elevator, Curved	Black Line	20, 46
EL4S	4 mm Straight Luxating Elevator	#510 Large Tapered Hexagon	46
EL4SSM	4 mm Straight Luxating Elevator	Ergo Dynamic	46
EL4SX	4 mm Elevator, Straight	Black Line	20, 46
EL5C	5 mm Curved Luxating Elevator	#510 Large Tapered Hexagon	46
EL5CSM	5 mm Curved Luxating Elevator	Ergo Dynamic	46
EL5CX	5 mm Elevator, Curved	Black Line	20, 46
EL5S	5 mm Straight Luxating Elevator	#510 Large Tapered Hexagon	46
EL5SSM	5 mm Straight Luxating Elevator	Ergo Dynamic	46
EL5SX	5 mm Elevator, Straight	Black Line	20, 46
ELKIT	Luxating Elevator Kit		46
EMLL3	3 mm Luxating Elevator, Mesial Left		48
EMLL5	5 mm Luxating Elevator, Mesial Left		48
EMLR3	3 mm Luxating Elevator, Mesial Right		48
EMLR5	5 mm Luxating Elevator, Mesial Right		48
EPTKIT	Luxating Hybrid Kit		47
EPTLGD	Luxating Hybrid, Large Distal	#6 Satin Steel	47
EPTLGD	Luxating Hybrid, Large Distal	#6 Satin Steel	47
EPTLGM	Luxating Hybrid, Large Mesial	#6 Satin Steel	47
EPTLGM	Luxating Hybrid, Large Mesial	#6 Satin Steel	47
EPTSMC	Luxating Hybrid, Small Curved	#6 Satin Steel	47
EPTSMC	Luxating Hybrid, Small Curved	#6 Satin Steel	47
EPTSMD	Luxating Hybrid, Small Distal	#6 Satin Steel	47
EPTSMD	Luxating Hybrid, Small Distal	#6 Satin Steel	47
EPTSMM	Luxating Hybrid, Small Mesial	#6 Satin Steel	47
EPTSMM	Luxating Hybrid, Small Mesial	#6 Satin Steel	47
EPTSMS	Luxating Hybrid, Small Straight	#6 Satin Steel	47
EPTSMS	Luxating Hybrid, Small Straight	#6 Satin Steel	47
EPTSSP	Straight Spade	#6 Satin Steel	47
ERAF1	RAF1 Root Tip Pick	#504 Oval	111
ERAF3KA	RAF3 Root Tip Pick	#504 Oval	111
EW1	1 West Root Tip Pick	#1 Octagon	112
EW2	2 West Root Tip Pick	#1 Octagon	112
EW26	2 West Root Tip Pick	#6 Satin Steel	112
EW3	3 West Root Tip Pick	#1 Octagon	112
EW36	3 West Root Tip Pick	#6 Satin Steel	112
EW4	4 West Root Tip Pick	#1 Octagon	112
EW46	4 West Root Tip Pick	#6 Satin Steel	112
EW5	5 West Root Tip Pick	#1 Octagon	112
EW56	5 West Root Tip Pick	#6 Satin Steel	112
EW6	6 West Root Tip Pick	#1 Octagon	112
EW66	6 West Root Tip Pick	#6 Satin Steel	112
EWJL	Left Warwick-James Elevator	#504 Oval	45
EWJR	Right Warwick-James Elevator	#504 Oval	45
EWJS	Straight Warwick-James Elevator	#504 Oval	45
EWS16	1 West Root Tip Pick	#6 Satin Steel	112
F1	1 Standard Forceps		59
F101	101 Hull Forceps		57
F10S	10S Forceps		56
F13XS	13 Forceps, Atraumair		54
F150	150 Cryer Forceps		59
F150A	150A Cryer Forceps		59



PART CODE	NAME	HANDLE	PAGE #
F150AS	150AS Split Beak Forceps, Serrated		59
F150K	150 Pedodontic Forceps		60
F150K	150 Pedodontic Forceps		62
F150S	150S Pedo Forceps		60
F150S	150S Pedo Forceps		61
F150SR	150SR Pedo Rainbow Forceps		60
F150SR	150SR Pedo Rainbow Forceps		61
F150XAS	150XAS Split Beak Pedo Forceps, Serrated		60
F150XAS	150XAS Split Beak Pedo Forceps, Serrated		61
F151	151 Cryer Forceps		57
F151A	151A Cryer Forceps		57
F151AS	151AS Split Beak Forceps, Serrated		57
F151K	151K Pedo Forceps		62
F151S	151S Pedo Forceps		61
F151SR	151SR Pedo Rainbow Forceps		61
F151XAS	151XAS Split Beak Pedo Forceps, Serrated		61
F16	16 Cowhorn Forceps, Thumb Hook		58
F16M	16 Cowhorn Forceps, Straight Handle		58
F16S	16S Pedo Forceps, Thumb Hook		61
F17	17 Harris Forceps		58
F18L	18L Harris Forceps, Thumb Hook		56
F18R	18R Harris Forceps, Thumb Hook		56
F1A	1A Henahan Forceps		59
F1S	1 Standard Pedo Forceps		61
F1XS	1 Standard Forceps, Atraumair		53
F203	203 Forceps		57
F210H	210H Forceps, Thumb Hook		56
F210S	210S Forceps		56
F217	217 Hu-Friedy Forceps		58
F222	222 Forceps		58
F23	23 Forceps		58
F23K	23K Pedo Cowhorn Forceps		62
F23S	23 Cowhorn Pedo Forceps		61
F23XS	23 Cowhorn Forceps, Atraumair		54
F286	286 Forceps		59
F300	300 Hu-Friedy Root Forceps, Serrated		63
F301	301 Hu-Friedy Root Forceps, Serrated		63
F32	32 Parmly Alveolar Forceps		59
F32A	32 Parmly Alveolar Forceps		59
F35XS	35 Forceps , Atraumair		53
F36XS	36 Forceps, Atraumair		54
F39	39 Pedo Forceps		61
F3FS	3FS Woodward Forceps		58
F40	40 Pedo Forceps		61
F53L	53L Forceps		56
F53R	53R Forceps		56
F62	62 Forceps		57
F65	65 Forceps		63
F67XS	67 Forceps Upper Molars		53
F69	69 Tomes Forceps		63
F88L	88L Nevius Forceps		56
F88R	88R Nevius Forceps		56
F89	89 Cook Forceps		56
F90	90 Cook Forceps		56
F99C	99C Kells Forceps		59
FAF1	1 Apical Forceps		55
FAF150	150 Apical Forceps		55
FAF151	151 Apical Forceps		55
FAF1XS	1 Apical Forceps, Atraumair		53
FAF222	222 Apical Forceps		55
FAF35XS	35 Apical Forceps		53
FAF36XS	36 Apical Forceps		54
FAFX67A	67A European Style Apical Forceps		55
FAFX74N	74N European Style Apical Forceps		55



PART CODE	NAME	HANDLE	PAGE #
FB11/12	11/12 Buck Periodontal File	#522 Octagon	52
FB11/126	11/12 Buck Periodontal File	#6 Satin Steel	52
FMD1	MD1 Mead Forceps, Serrated		59
FMD2	MD2 Mead Forceps, Serrated		56
FMD3	MD3 Mead Forceps, Serrated		57
FMD4	MD4 Mead Forceps, Serrated		58
FRCE	Freer Curved Elevator		31
FS1/2S	1S/2S Sugarman Mesial/Distal	#2 Octagon	52
FS1/2S6	1S/2S Sugarman Mesial/Distal	#6 Satin Steel	52
FS3/4S	3S/4S Sugarman Periodontal File	#2 Octagon	52
FS3/4S6	3S/4S Sugarman Periodontal File	#6 Satin Steel	52
FS9/10S	9/10 Schluger Periodontal File	#522 Octagon	52
FS9/10S6	9/10 Schluger Periodontal File	#6 Satin Steel	52
FX1	1 European Style Forceps		59
FX13	13 European Style Forceps, Serrated		57
FX13E	13 European Style Forceps, Serrated, Matte Finish		57
FX17	17 European Style Forceps		56
FX17E	17 European Style Forceps, Matte Finish		56
FX18	18 European Style Forceps		56
FX18E	18 European Style Forceps, Matte Finish		56
FX1CE	1C Forceps, Matte Finish		62
FX1E	1 European Style Forceps, Matte Finish		59
FX22	22 European Style Forceps		58
FX22E	22 European Style Forceps, Matte Finish		58
FX233	233 European Style Root Forceps, Serrated		63
FX2CE	2C Forceps, Matte Finish		62
FX33	33 European Style Root Forceps, Serrated		63
FX35E	35, Matte Finish		59
FX3CE	3C Forceps, Matte Finish		62
FX45XS	45 Root Forceps, Atraumair		54
FX46L	46L European Style Root Forceps, Serrated		63
FX49	49 European Style Root Forceps, Serrated		63
FX4CE	4C Forceps, Matte Finish		62
FX51	51 European Style Root Forceps, Serrated		63
FX51E	51 European Style Root Forceps, Serrated		63
FX51XS	51 Root Forceps, Atraumair		54
FX5CE	European Forceps - Child (Knurled Handle)		62
FX67A	67A European Style Forceps, Serrated		56
FX6CE	6C Forceps, Matte Finish		62
FX7	7 European Style Forceps		59
FX73	73 European Style Forceps, Serrated		58
FX73XS	73 Forceps, Atraumair		54
FX74	74 European Style Root Forceps, Serrated		63
FX74N	74N European Style Root Forceps, Serrated		63
FX76S	76S European Style Root Forceps, Serrated		63
FX79	79 European Style Forceps, Serrated		58
FX79E	79 European Style Forceps, Serrated, Matte Finish		58
FX79XS	79 Forceps, Atraumair		54
FX7CE	7C Forceps, Matte Finish		62
FX7E	7 European Style Forceps, Matte Finish		59
FX97	97 European Style Root Forceps, Serrated		63
FX97E	97 European Style Root Forceps, Serrated		63
GF36	Edentulous Ridge Chisel (#36 Gold Foil Knife)	#4 Round	28
GF366	Edentulous Ridge Chisel (#36 Gold Foil Knife)	#6 Satin Steel	28
GPHF	Hu-Friedy Gauze Packer	#2 Octagon	65
GPHF6	Hu-Friedy Gauze Packer	#6 Satin Steel	65
H1	1 Straight Kelly Hemostat		69
H2	2 Curved Kelly Hemostat		69
H3	3 Curved Halsted-Mosquito Hemostat		69
H4	4 Straight Halsted-Mosquito Hemostat		69
H5	5 Straight 1x2 Hemostat		69
HAC	Curved Adson Hemostat		70
HAS	Straight Adson Hemostat		70
HHC	Curved Hartmann Hemostat		70



PART CODE	NAME	HANDLE	PAGE #
HHS	Straight Hartmann Hemostat		70
HKC	Curved 1x2 Kocher Hemostat		70
HKRC	Curved Kelly-Rankin Hemostat		70
HKRS	Straight Kelly-Rankin Hemostat		70
HOEXTER1	Hoexter 1 Periodontal Surgical Curette	#6 Satin Steel	33
HOEXTER2	Hoexter 2 Periodontal Surgical Curette	#6 Satin Steel	33
HOEXTER3	Hoexter 3 Periodontal Surgical Curette	#6 Satin Steel	33
HOEXTER4	4 Hoexter	#6 Satin Steel	98
HOEXTERKIT	Hoexter Kit		48
HRPC	Curved Rochester-Pean Hemostat		70
IM5080	Small Signature Series 8 Instrument Cassette (Red)		47
IMP300	300 Sinus Lift Instrument	#4 Round	124
IMP3006	3006 Sinus Lift Instrument	#6 Satin Steel	124
IMP300S6	3006 Sinus Lift Instrument	#6 Satin Steel Short	124
IMP300SIM	Sinus Lift Instrument Simion	#6 Satin Steel	124
IMP6343S	725 Implant Surgery Instrument	#522 Octagon	125
IMP6343S6	725 Implant Surgery Instrument	#6 Satin Steel	125
IMP6344S	709 Implant Surgery Instrument	#522 Octagon	125
IMP6344S6	709 Implant Surgery Instrument	#6 Satin Steel	125
IMP6345-71	710 Implant Surgery Instrument	#10 Round	124
IMP6345S	Sinus Lift Instrument, 3mm	#522 Octagon	124
IMP6345S6	Sinus Lift Instrument, 3mm	#6 Satin Steel Short	124
IMP6346S	7 Implant Surgery Instrument	#522 Octagon	125
IMP6346S6	7 Implant Surgery Instrument	#6 Satin Steel	125
IMP6347S	914 Implant Surgery Instrument	#522 Octagon	125
IMP6347S6	914 Implant Surgery Instrument	#6 Satin Steel	125
IMP6522	Bone Graft Scoop	#10 Round	68
IMP65226	Bone Graft Scoop	#6 Satin Steel	68
IMP6523S	Palti Sinus Lift Instrument, Small	#10 Round	125
IMP6523S6	Palti Sinus Lift Instrument, Small	#6 Satin Steel	125
IMP6524S	Palti Sinus Lift Instrument	#10 Round	125
IMP6524S6	Palti Sinus Lift Instrument	#6 Satin Steel	125
IMP6577SC	6577 Kramer-Ne vins Sinus Lift Instrument, Acute Angles	#10 Round	125
IMP6577SC6	6577 Kramer-Ne vins Sinus Lift Instrument, Acute Angles	#6 Satin Steel	125
IMP6577SCX	Kramer-Ne vins, Acute	Black Line	23, 125
IMP6578	6578 Kramer-Ne vins Sinus Lift Instrument, Obtuse Angles	#2 Octagon	126
IMP65786	6578 Kramer-Ne vins Sinus Lift Instrument, Obtuse Angles	#6 Satin Steel	126
IMP6578SX	Kramer-Ne vins, Obtuse	Black Line	23, 126
IMP7044K	Sinus Lift Instrument	#6 Satin Steel	126
IMPBC	Bone Crusher		66
IMPJ06	Jovanovic Implant Instrument	#522 Octagon	126
IMPJ066	Jovanovic Implant Instrument	#6 Satin Steel	126
IMPROMP16	1 Rompen Sinus Lift Instrument	#6 Satin Steel	126
IMPROMP26	2 Rompen Sinus Lift Instrument	#6 Satin Steel	127
IMPROMP36	3 Rompen Sinus Lift Instrument	#6 Satin Steel	127
IMPSIM1	1 Implant Surgery Instrument	#10 Round	126
IMPSIM16	1 Sinus Lift Instrument, 3.5 mm	#6 Satin Steel	126
IMPSIM36	Simion Implant Probe	#6 Satin Steel	71
IMPSTE1/26	Tarnow-Eskow Sinus Lift Instrument	#6 Satin Steel	126
IMPURBA1S6	1 Urban Sinus Lift Instrument	#6 Satin Steel Short	127
IMPURBA2S6	2 Urban Sinus Lift Instrument	#6 Satin Steel Short	127
IMPURBAN16	1 Urban Sinus Lift Instrument	#6 Satin Steel	127
IMPURBAN26	2 Urban Sinus Lift Instrument	#6 Satin Steel	127
IMPURBAN36	3 Urban Sinus Lift Instrument	#6 Satin Steel	127
IPZ1	1 Zingheim Periosteal	#522 Octagon	71
IPZ16	1 Zingheim Periosteal	#6 Satin Steel	71
IPZ2	2 Zingheim Implant Guide	#522 Octagon	71
IPZ26	2 Zingheim Implant Guide	#6 Satin Steel	71
IPZ3	3 Zingheim Implant Surgery Periosteal	#522 Octagon	71
IPZ36	3 Zingheim Implant Surgery Periosteal	#6 Satin Steel	71
IR	Implantology Surgical Retractor		104
IS	Aqua-Fix Irrigating Syringe		134
K01/2X	1/2 Orban Knife	Black Line	17, 73
K360	Universal 360° Blade Handle		115



PART CODE	NAME	HANDLE	PAGE #
KB3/4	3/4 Buck Periodontal Knife	#4 Round	77
KB3/46	3/4 Buck Periodontal Knife	#6 Satin Steel	77
KB5/6	5/6 Buck Periodontal Knife	#4 Round	77
KB5/66	5/6 Buck Periodontal Knife	#6 Satin Steel	77
KCK3	CK-3 Crane Kaplan Periodontal Knife	#2 Octagon	77
KCK36	CK-3 Crane Kaplan Periodontal Knife	#6 Satin Steel	77
KGF11	11 Goldman-Fox Periodontal Knife	#4 Round	78
KGF116	11 Goldman-Fox Periodontal Knife	#6 Satin Steel	78
KGF11X	11 Goldman-Fox Knife	Black Line	17, 78
KGF7	7 Goldman-Fox Periodontal Knife	#4 Round	77
KGF76	7 Goldman-Fox Periodontal Knife	#6 Satin Steel	77
KGF8	8 Goldman-Fox Periodontal Knife	#4 Round	78
KGF86	8 Goldman-Fox Periodontal Knife	#6 Satin Steel	78
KGF9	9 Goldman-Fox Periodontal Knife	#4 Round	78
KGF96	9 Goldman-Fox Periodontal Knife	#6 Satin Steel	78
KK15	15 Kirkland Periodontal Knife	#2 Octagon	72
KK15/16	15/16 Kirkland Periodontal Knife	#4 Round	72
KK15/166	15/16 Kirkland Periodontal Knife	#6 Satin Steel	72
KK15/169	15/16 Kirkland Periodontal Knife	#9 EverEdge	72
KK15/16S6	15/16 Kirkland Periodontal Knife	#6 Satin Steel Short	72
KK15/16SX	15/16 Kirkland Knife	Black Line Short	16, 72
KK15/16X	15/16 Kirkland Knife	Black Line	16, 72
KK156	15 Kirkland Periodontal Knife	#6 Satin Steel	72
KK16	16 Kirkland Periodontal Knife	#2 Octagon	72
KK166	16 Kirkland Periodontal Knife	#6 Satin Steel	72
KKN11	11 Kramer-Nevins Periodontal Knife	#4 Round	72
KKN116	11 Kramer-Nevins Periodontal Knife	#6 Satin Steel	72
KKN7	7 Kramer-Nevins Periodontal Knife	#4 Round	72
KKN76	7 Kramer-Nevins Periodontal Knife	#6 Satin Steel	72
K01	1 Orban Periodontal Knife	#2 Octagon	73
K01/2	1/2 Orban Periodontal Knife	#4 Round	73
K01/26	1/2 Orban Periodontal Knife	#6 Satin Steel	73
K01/29	1/2 Orban Periodontal Knife	#9 EverEdge	73
K01/2IU	1/2 Long Orban Periodontal Knife	#4 Round	73
K01/2IU6	1/2 Long Orban Periodontal Knife	#6 Satin Steel	73
K01/2KPA3	1/2 Allen Modified/Thinned Orban Knife	#4 Round	73
K01/2X	1/2 Orban Knife	Black Line	73
K012KP03A6	1/2 Allen Orban Knife	#6 Satin Steel	73
K012KP03A9	1/2 Allen Orban Knife	#9 EverEdge	73
K012KP03AR	1/2 Allen Orban Knife Round	#6 Satin Steel	73
K012KP03AX	1/2 Allen Orban Knife	Black Line	16, 73
K012KP03R9	1/2 Allen Orban Knife Round	#9 EverEdge	73
K012KP03RX	1/2 Allen Orban Knife, Round	Black Line	16, 73
K016	1 Orban Periodontal Knife	#6 Satin Steel	73
K02	2 Orban Periodontal Knife	#2 Octagon	73
K026	2 Orban Periodontal Knife	#6 Satin Steel	73
KPA	Dr. Allen Intrasulcular Knife	#6 Satin Steel	74
KPAX	Allen End-Cutting Intrasulcular Knife	Black Line	16, 74
KPQ	Paquette Blade Handle		115
KRDY1	1 Reddy Thin Perio Knife	#6 Satin Steel	74
KRDY2	2 Reddy Thin Perio Knife	#6 Satin Steel	74
KS1/2	1/2 Sanders Periodontal Knife	#4 Round	75
KS1/26	1/2 Sanders Periodontal Knife	#6 Satin Steel	75
KSOLT1/2	1/2 Solt Periodontal Knife	#4 Round	75
KSOLT1/26	1/2 Solt Periodontal Knife	#6 Satin Steel	75
KUSC	USC 19/20 Towner Periodontal Knife	#4 Round	75
KUSC6	USC 19/20 Towner Periodontal Knife	#6 Satin Steel	75
MAL1	1 Mead Mallet, Nylon Ends		78
MB63	Mini Full Radius Scalpel Blade		114
MB64	Mini Single Edge Sterile Scalpel Blade		114
MB67	Mini Curved Edge Scalpel Blade		114
MB69	Mini Full Radius Round Scalpel Blade		114
MBW	Micro-Mini and Mini Scalpel Blade Wrench		114
MCUPE	Immunity Steel Cup, modified		66



PART CODE	NAME	HANDLE	PAGE #
MGA	Adult Molt Mouth Gag		106
MGC	Child Molt Mouth Gag		106
MGI	Infant Molt Mouth Gag		106
MIM64	Micro Single Edge Scalpel Blade		114
MP48	Child Markel Small Mouth Prop		106
MP52	Child Markel Mouth Prop		106
MP54	Adult Markel Mouth Prop		106
NH5020	Straight Castro Perma Sharp Needle Holder, 14 cm (5.5")		82
NH5020M	Micro Straight Castro Perma Sharp Needle Holder, 14 cm (5.5")		79
NH5020R	Straight Castroviejo Perma Sharp Needle Holder, 14 cm (5.5")		82
NH5021	Curved Castroviejo Perma Sharp Needle Holder, 14 cm (5.5")		82
NH5021M	Micro Curved Castro Perma Sharp Needle Holder, 14 cm (5.5")		79
NH5022	Arruga Perma Sharp Needle Holder, 16 cm (6.25")		81
NH5024	Straight Castroviejo Perma Sharp Needle Holder, 18 cm (7")		82
NH5024CORT	Cortellini Straight Castroviejo Perma Sharp Needle Holder, 18 cm (7")		79
NH5024R	Straight Castroviejo Perma Sharp Needle Holder, 18 cm (7")		82
NH5024RC	Curved Castroviejo Perma Sharp Needle Holder, 18 cm (7")		82
NH5024SIM	Simion Straight Castroviejo Perma Sharp Needle Holder, 18 cm (7")		82
NH5030	Webster Perma Sharp Needle Holder, 11.5 cm (4.5")		81
NH5032	Derf Perma Sharp Needle Holder, 11.5 cm (4.5")		81
NH5034	Hegar-Baumgartner Perma Sharp Needle Holder, 14 cm (5.5")		81
NH5036	Halsey Smalooth Perma Sharp Needle Holder, 13 cm (5")		82
NH5037	Halsey Perma Sharp Needle Holder, 13 cm (5")		81
NH5038	Crile-Wood Perma Sharp Needle Holder, 15 cm (6")		81
NH5042	Mayo-Hegar Perma Sharp Needle Holder, 16 cm (6-1/4")		81
NH5044	Mayo-Hegar Delicate Perma Sharp Needle Holder, 18 cm (7")		81
NH5046	DeBaKey Perma Sharp Needle Holder/Scissors, 18 cm (7")		82
NH5050	HMT Thin-Jaw Perma Sharp Needle Holder, 14 cm (5.5")		83
NH5052	Fine Swedish Pattern Perma Sharp Needle Holder, 15 cm (6")		83
NH5068	Olsen-Hegar Perma Sharp Needle Holder/Scissors, 17 cm (6-3/4")		83
NH5072	Olsen-Hegar Perma Sharp Needle Holder/Scissors, 14 cm (5.5")		83
NH5074	Mathieu-Kocher Perma Sharp Needle Holder, 14 cm (5.5")		83
NH5074E	Mathieu-Kocher Needle Holder, 14 cm (5.5")		83
NH5076	Mathieu Perma Sharp Needle Holder, 14 cm (5.5")		84
NH5082	Micro-Vascular Pattern Perma Sharp Needle Holder, 15 cm (6")		84
NH5084	Micro-Vascular Pattern Perma Sharp Needle Holder, 18 cm (7")		84
NH5092	Mini-Ryder Pattern Perma Sharp Needle Holder, 15 cm (6")		84
NH5094	Mini-Ryder Pattern Perma Sharp Needle Holder, 18 cm (7")		84
NHB	Boynton Needle Holder, 12 cm (4 3/4")		85
NHC	Collier Needle Holder, 13 cm (5")		85
NHCV	Castroviejo Needle Holder, 14 cm (5.5")		80
NHCV18	Castroviejo Needle Holder, 18 cm (7")		80
NHCW	Crile-Wood Grooved Needle Holder, 15 cm (6")		85
NHD	Derf Needle Holder, 12.5 cm (5")		85
NHDCPV	Micro Curved Castro Needle Holder, Diamond Dusted, 18 cm (7")		80
NHDCPVN	Micro Curved Castro Needle Holder, Diamond Dusted, 18 cm (7")		80
NHDPV	Micro Straight Castro Needle Holder, Diamond Dusted, 18 cm (7")		80
NHDPVN	Micro Straight Castro Needle Holder, Diamond Dusted, 18 cm (7")		80
NHHB	Hegar-Baumgartner Needle Holder, 14 cm (5.5")		85
NHLBPSE	Lichtenberg		84
NHM	Mathieu Needle Holder, 14 cm (5.5")		85
NHM-5025R	Micro Straight Castro Needle Holder, Diamond Dusted, 16 cm (5")		79
NHM-5026R	Micro Straight Castro Needle Holder, Diamond Dusted, 18 cm (7")		79
NHM-5027	Micro Curved Smalooth Castroviejo Needle Holder, 14 cm (5.5")		80
NHM-5028	Micro Straight Smalooth Castroviejo Needle Holder, 14 cm (5.5")		80
NMH	Mayo-Hegar Grooved Needle Holder, 16 cm (6 1/4")		85
NHOH	Olsen-Hegar Needle Holder/Scissors, 17 cm (6 3/4")		85
NHTMBH	Microsurgical Needle Holder, Titanium		80
NHW	Webster Needle Holder, 13 cm (5")		85
NIPRO	Sugarman Nipro Tissue Nipper		140
NIPS	Smallall Goldman-Fox Tissue Nipper		140
OSS6518S	4 mm Straight Osteotome		89
OSS6519CS	4 mm Curved Osteotome		89
OSS6520S	7.5 mm Straight Osteotome		89



PART CODE	NAME	HANDLE	PAGE #
OSS6521CS	7.5 mm Curved Osteotome		89
OSTJ08	6 mm Jovanovic Osteotome		89
OSTMGRIF	Interchangeable Osteotome Handle		87
OSTMPU27	2.7 mm Interchangeable Osteotome Pusher, Straight		88
OSTMPU27A	2.7 mm Interchangeable Osteotome Concave Tip Pusher, Angled		88
OSTMPU32	3.2 mm Interchangeable Osteotome Pusher, Straight		88
OSTMPU32A	3.2 mm Interchangeable Osteotome Concave Tip Pusher, Angled		88
OSTMPU37	3.7 mm Interchangeable Osteotome Pusher, Straight		88
OSTMPU37A	3.7 mm Interchangeable Osteotome Concave Tip Pusher, Angled		88
OSTMPU42	4.2 mm Interchangeable Osteotome Pusher, Straight		88
OSTMPU42A	4.2 mm Interchangeable Osteotome Concave Tip Pusher, Angled		88
OSTMPU50	5.0 mm Interchangeable Osteotome Pusher, Straight		88
OSTMPU50A	5.0 mm Interchangeable Osteotome Concave Tip Pusher, Angled		88
OSTMSH27A	3.2 mm Interchangeable Osteotome Spreader, Angled		88
OSTMSH32A	3.7 mm Interchangeable Osteotome Spreader, Straight		88
OSTMSH37A	3.7 mm Interchangeable Osteotome Spreader, Angled		88
OSTMSH42A	4.2 mm Interchangeable Osteotome Spreader, Straight		88
OSTMSH50A	4.2 mm Interchangeable Osteotome Spreader, Angled		88
OSTMSP27	2.7 mm Interchangeable Osteotome Spreader, Straight		87
OSTMSP27A	2.7 mm Interchangeable Osteotome Spreader, Angled		87
OSTMSP32	3.2 mm Interchangeable Osteotome Spreader, Straight		87
OSTMSP32A	3.2 mm Interchangeable Osteotome Spreader, Angled		87
OSTMSP37	3.7 mm Interchangeable Osteotome Spreader, Straight		87
OSTMSP37A	3.7 mm Interchangeable Osteotome Spreader, Angled		87
OSTMSP42	4.2 mm Interchangeable Osteotome Spreader, Straight		87
OSTMSP42A	4.2 mm Interchangeable Osteotome Spreader, Angled		87
OSTMSP50	5.0 mm Interchangeable Osteotome Spreader, Straight		87
OSTMSP50A	5.0 mm Interchangeable Osteotome Spreader, Angled		87
OSTPAL1	1 Osteotome, 2.7 mm		90
OSTPAL2	2 Osteotome, 3.2 mm		90
OSTPAL3	3 Osteotome, 3.7 mm		90
OSTPAL4	4 Osteotome, 4.2 mm		90
P1	1 Hopkins Periosteal	#522 Octagon	91
P10	10 OHL Periosteal		93
P12S	12S Bennett Periosteal	#522 Octagon	93
P12S6	10 OHL Periosteal	#6 Satin Steel	93
P14	14 Goldman-Fox Periosteal	#2 Octagon	93
P146	14 Goldman-Fox Periosteal	#6 Satin Steel	93
P149	149 Periosteal	#522 Octagon	95
P1496	149 Periosteal	#6 Satin Steel	95
P15	15 Freer Periosteal	#522 Octagon	93
P156	15 Freer Periosteal	#6 Satin Steel	93
P16	16 Freer Periosteal	#522 Octagon	93
P166	16 Freer Periosteal	#6 Satin Steel	93
P1H6	1 Hopkins Periosteal	#6 Satin Steel	91
P2	2 Hopkins Periosteal	#522 Octagon	92
P20	20 Hirschfield Periosteal	#2 Octagon	94
P206	20 Hirschfield Periosteal	#6 Satin Steel	94
P20SIC	20 Sicilia Periosteal	#2 Octagon	94
P20SIC6	20 Sicilia Periosteal	#6 Satin Steel	94
P23	23 Seldin Periosteal		94
P24G	24G Periosteal	#2 Octagon	94
P24GSIC	24G Sicilia Periosteal	#522 Octagon	95
P24GSIC6	24G Sicilia Periosteal	#6 Satin Steel	95
P24GSP	24G Periosteal	#5 Octagon	94
P24GSP6	24G Periosteal	#6 Satin Steel	94
P26	2 Hopkins Periosteal	#6 Satin Steel	92
P3	3 Mead Periosteal	#522 Octagon	92
P36	3 Mead Periosteal	#6 Satin Steel	92
P5	5 Molt Periosteal	#502 Octagon	92
P8D	8D Periosteal	#522 Octagon	92
P8D6	8D Periosteal	#6 Satin Steel	92
P9	9 Molt Periosteal	#522 Octagon	91
P9/PA	P9/PA Double-ended Periosteal	#522 Octagon	91



PART CODE	NAME	HANDLE	PAGE #
P9/PA6	P9/PA Double-ended Periosteal	#6 Satin Steel	91
P96	9 Molt Periosteal	#6 Satin Steel	91
P9A	9A Allen Periosteal	#522 Octagon	92
P9A6	9A Allen Periosteal	#6 Satin Steel	92
P9H	9H Howard Periosteal	#522 Octagon	92
P9H6	9H Howard Periosteal	#6 Satin Steel	92
P9X	9 Molt Periosteal	Black Line	15, 91
PBQ	Benque Periosteal	#522 Octagon	95
PBQ6	Benque Periosteal	#6 Satin Steel	95
PCP6500	CP-20 Color-Coded Probe	#30 Round	71
PCP65006	Simion Implant Probe	#6 Satin Steel	71
PDEMIRELS6	Demirel Periosteal	#6 Satin Steel	91
PEREUR6	Wise Periotome	#6 Satin Steel	101
PEREURX	Wise Periotome	Black Line	17, 101
PESIM1	Single-End Sinus Lift Instrument, 3 mm	#4 Round	128
PESIM16	Single-End Sinus Lift Instrument, 3 mm	#6 Satin Steel	128
PFIWDS1	Grisdale Periosteal	#4 Round	96
PFIWDS16	Grisdale Periosteal	#6 Satin Steel	96
PFN	Freer Nasal Periosteal	Round with Guide Pins	95
PGR1	Grisdale Periosteal Elevator	#6 Satin Steel	96
PH1	1 Hourigan Serrated 23 Seldin Periosteal		94
PH2	2 Hourigan Modified Woodson Periosteal	#4 Round	96
PH26	2 Hourigan Modified Woodson Periosteal	#6 Satin Steel	96
PH26M	PH2MBH with Satin Steel Handle	#6 Satin Steel	96
PJO/1	4 mm Jovanovic 13K/TG Periodontal Chisel	#10 Round	30
PJO/16	4 mm Jovanovic 13K/TG Periodontal Chisel	#6 Satin Steel	30
PJO/2	5 mm Jovanovic 13K/TG Periodontal Chisel	#10 Round	31
PJO/26	5 mm Jovanovic 13K/TG Periodontal Chisel	#6 Satin Steel	31
PJO/3	6 mm Jovanovic 13K/TG Periodontal Chisel	#10 Round	31
PJO/36	6 mm Jovanovic 13K/TG Periodontal Chisel	#6 Satin Steel	31
PKN1	1 Kramer-Nevins Periosteal	#4 Round	96
PKN152	152 Kramer-Nevins Periosteal	#2 Octagon	97
PKN1526	152 Kramer-Nevins Periosteal	#6 Satin Steel	97
PKN152S6	152 Kramer-Nevins Periosteal	#6 Satin Steel Short	97
PKN152SX	152 Kramer-Nevins Periosteal	Black Line Short	15, 97
PKN152X	152 Kramer-Nevins Periosteal	Black Line	15, 97
PKN16	1 Kramer-Nevins Periosteal	#6 Satin Steel	96
PLGGR1	Grisdale Bone Condenser	#6 Satin Steel	68
PLGGR1S6	Grisdale Bone Condenser	#6 Satin Steel Short	68
PLGGR1X	Grisdale Bone Condenser	Black Line	24, 68
PLGJO/4	4 Jovanovic Surgical Plugger	#522 Octagon	67
PLGJO/46	4 Jovanovic Surgical Plugger	#6 Satin Steel	67
PLGLABANC6	Labanca Bone Plugger, 3 mm x 1.5 mm	#6 Satin Steel	67
PLGLABANCX	Labanca Plugger, 3 x 1.5 mm	Black Line	24, 67
PLGTAHM	Tahmaseb Sinus Lift/Bone Plugger	#6 Satin Steel	128
PMP7002	Modified PMPI Membrane Placement Instrument	#6 Satin Steel	67
PMPI	Membrane Placement Instrument	#2 Octagon	67
PMP16	Membrane Placement Instrument		67
PMP1E	Euwe Membrane Placement Instrument	#6 Satin Steel	67
PMP1X	Membrane Placement Instrument	Black Line	24, 67
PP25	25 Periosteal		99
PP5504	Misch R/L	#510 Large Tapered Hexagon	99
PP5590SIM	Periosteal, Implant	#6 Satin Steel	95
PPAEL	Allen Periosteal Elevator	#6 Satin Steel	98
PPAELA	Allen Elevator Anterior	#6 Satin Steel	98
PPAELAS6	Allen Elevator Anterior	#6 Satin Steel Short	98
PPAELASX	Allen Periosteal, Anterior	Black Line Short	15, 98
PPAELAX	Allen Periosteal, Anterior	Black Line	15, 98
PPAELP	Allen Periosteal Elevator, Posterior	#6 Satin Steel	98
PPAELPX	Allen Periosteal Elevator, Posterior	Black Line	98
PPAELS6	Allen Periosteal Elevator	#6 Satin Steel Short	98
PPAELSX	Allen Periosteal	Black Line Short	15, 98
PPAELX	Allen Periosteal	Black Line	15, 98
PPBUSE1/26	1/2 Buser Modified PJO1/2 and 13KL Periodontal Chisel	#6 Satin Steel	30



PART CODE	NAME	HANDLE	PAGE #
PPBUSE1/36	1/3 Buser Modified J01/3 and 13KL Periodontal Chisel	#6 Satin Steel	30
PPBUSE2/36	2/3 Buser Modified J02/3 and 13KL Periodontal Chisel	#6 Satin Steel	30
PPBUSER	Buser Periosteal	#10 Round	98
PPBUSER1/2	1/2 Buser Modified PJ01/2 and 13KL Periodontal Chisel	#10 Round	30
PPBUSER1/3	1/3 Buser Modified J01/3 and 13KL Periodontal Chisel	#10 Round	30
PPBUSER12X	1/2 Buser Modified Periodontal Chisel 3 mm/4 mm	Black Line	22, 30
PPBUSER13X	1/3 Buser Modified Periodontal Chisel 3 mm/5 mm	Black Line	22, 30
PPBUSER2/3	2/3 Buser Modified J02/3 and 13KL Periodontal Chisel	#10 Round	30
PPBUSER23X	2/3 Buser Modified Periodontal Chisel 4 mm/5 mm	Black Line	22, 30
PPBUSER6	Buser Periosteal	#6 Satin Steel	98
PPBUSERSX	Buser Periosteal	Black Line Short	15, 98
PPBUSERX	Buser Periosteal	Black Line	15, 98
PPLABANC26	Labanca Bone Plugger, 3 mm x 1.5 mm	#6 Satin Steel	97
PPLABANCA	Labanca Periosteal	#10 Round	97
PPLABANCA2	2 Labanca Modified Periosteal	#4 Round	97
PPLABANCA6	Labanca Periosteal	#6 Satin Steel	97
PPR3	3 Periosteal	#522 Octagon	97
PPR3/9A	3/9A Periosteal	#522 Octagon	97
PPR3/9A6	3/9A Periosteal	#6 Satin Steel	97
PPR36	3 Prichard Periosteal	#6 Satin Steel	97
PPR3S	3 Prichard Periosteal	#522 Octagon	97
PPR3S6	3 Prichard Periosteal	#6 Satin Steel Short	97
PPR3X	3 Prichard Periosteal	Black Line	15, 97
PPSPAHR6	Spahr Papilla	#6 Satin Steel	99
PPSTEIG	Periosteal Splitter Steigmann	Smooth	99
PT1	1 Posterior Periotome	#6 Satin Steel	101
PT1X	Periotome, Posterior Double-Ended	Black Line	17, 101
PT2	2 Anterior Periotome	#6 Satin Steel	101
PT2X	Periotome, Anterior Double-Ended	Black Line	17, 101
PT3	3 Posterior Periotome	#6 Satin Steel	101
PT3X	Periotome, Right, Single-Ended	Black Line	18, 101
PT4	4 Posterior Periotome	#6 Satin Steel	101
PT4X	Periotome, Left, Single-Ended	Black Line	18, 101
PT5	5 Posterior Periotome	#6 Satin Steel	101
PT5X	Periotome, Anterior Angled, Single-Ended	Black Line	18, 101
PT6	6 Anterior Periotome	#6 Satin Steel	101
PT6X	Periotome, Anterior Straight, Single-Ended	Black Line	18, 101
PTAA	Aspirator Adaptor		10
PTFS	Stylet for Frazier Aspirator		10
PTFSB	Stylet for Frazier Aspirator		10
PTI10	Interchangeable Periotome Tip, Mesial/Distal Angulated		100
PTI7	Interchangeable Periotome Tip, Straight Wide		100
PTI8	Interchangeable Periotome Tip, Straight Narrow		100
PTI9	Interchangeable Periotome Tip, Angulated		100
PTIH	Interchangeable Periotome Handle		100
PTIKIT	Interchangeable Periotome Kit		100
PTIST	Replacement Tip, Aqua-Fix Irrigating Syringe		134
PTNFM1	Replacement Nylon Mallet End, 1 Mead Mallet		78
PTROM16	1 Trombelli	#6 Satin Steel	99
PTRTA	Replacement Silicone Tips, Adult Molt Mouth Gag		106
PTRTC	Replacement Silicone Tips, Child Molt Mouth Gag		106
PTRTCL	4 ft Silicone Tubing		10
PTRTI	Replacement Silicone Tips, Infant Molt Mouth Gag		106
PWILL	Williger Periosteal		91
R1	1 Hu-Friedy Rongeurs		107
R15	15 Hu-Friedy Rongeurs		107
R18	18 Hu-Friedy Rongeurs		107
R18M	18M Round Beaks Double Action Rongeurs		108
R1A	1A Mead Rongeurs		107
R3H	3H Dean Rongeurs		107
R4	4 Cleveland Rongeurs		107
R4A	4A Cleveland Rongeurs		107
R5	5 Cleveland Rongeur		107
R5S	5S Cleveland Ronguers		107



PART CODE	NAME	HANDLE	PAGE #
RASP	Bone Rasp	#6 Satin Steel	68
RBEY	Beyer Rongeurs		108
RBL	30° Standard Blumenthal Rongeurs		108
RBL45	45° Blumenthal Rongeurs		108
RBL90	90° Blumenthal Rongeurs		108
RBOE	Boehler Rongeurs		108
RF	Friedman Rongeurs		108
RKN	Kramer-Nevins Rongeurs		107
RKSN	3 mm Shortnose Rongeur		108
RMF	Mini Friedman Rongeurs		108
RMF90	90° Mini Friedman Rongeurs		108
RSMID1	17x14 Middeldorpf Surgical Retractor		104
S1	1 Curved Kelly Scissors		123
S10	10 Hu-Friedy Double Curved Scissors		121
S10SC	10 Hu-Friedy Double Curved Super-Cut Scissors		121
S11	11 Locklin Scissors, Curved		120
S12	12 Locklin Scissors, Straight		120
S13	13 Suture Scissors		121
S13K/13KL	13K/13KL Kirkland Periodontal Chisel	#2 Octagon	32
S13K/13KL6	13K/13KL Kirkland Periodontal Chisel	#6 Satin Steel	32
S13K/13KL9	13K/TG Kirkland Periodontal Chisel	#9 EverEdge	32
S13K/TG	13K/TG Kirkland Periodontal Chisel	#2 Octagon	32
S13K/TG6	13K/TG Kirkland Periodontal Chisel	#6 Satin Steel	32
S13K/TG9	44/45 Remington Periodontal Hoe	#9 EverEdge	32
S13K/TGS6	13K/TG Kirkland Periodontal Chisel	#6 Satin Steel Short	32
S13S	13S Suture Scissors		121
S14	14 LaGrange Scissors		121
S14SC	14 LaGrange Super-Cut Scissors		121
S14SCX	LaGrange Double-Curved, Super-Cut	Black Line	13, 121
S15	15 Sullivan Scissors		120
S16	16 Goldman-Fox Scissors		122
S16SC	16 Goldman-Fox Super-Cut Scissors		122
S16SCX	Goldman-Fox, Curved, Super-Cut	Black Line	13, 122
S17	17 Straight Iris Scissors		122
S17SC	17 Straight Iris Super-Cut Scissors		122
S17SCX	Iris, Straight/Delicate, Super-Cut	Black Line	14, 122
S18	18 Curved Iris Scissors		122
S18SC	18 Curved Iris Super-Cut Scissors		122
S18SCX	Iris, Curved/Delicate, Super-Cut	Black Line	14, 122
S19SCX	Metzenbaum, Curved, Super-Cut	Black Line	13, 122
S1L	1L Curved Kelly Scissors		123
S2	2 Straight Kelly Scissors		123
S20SCX	Goldman-Fox, Straight, Super-Cut	Black Line	13, 122
S21	21 Straight/Pointed General Surgical Scissors		120
S22	22 Straight/Blunt General Surgical Scissors		120
S23	23 Curved/Pointed General Surgical Scissors		120
S2L	2L Straight Kelly Scissors		123
S3	3 Curved/Blunt Mayo Scissors		123
S31	31 Castroviejo Scissors		117
S4	4 Straight/Blunt Mayo Scissors		123
S40	Strabismus Straight Tenotomy Scissors		120
S44/45	44/45 Remington Periodontal Hoe	#2 Octagon	32
S44/456	44/45 Remington Periodontal Hoe	#6 Satin Steel	32
S5	5 Straight Wagner Scissors		123
S5001	Curved Kelly Perma Sharp Scissors		118
S5002	Straight Kelly Perma Sharp Scissors		118
S5009	Dean Perma Sharp Scissors		118
S5011	Locklin Perma Sharp Scissors, Curved		118
S5012	Locklin Perma Sharp Scissors, Straight		118
S5054	Straight/Blunt Metzenbaum Perma Sharp Scissors		119
S5055	Curved/Blunt Metzenbaum Perma Sharp Scissors		119
S5056	Metzenbaum Straight Pointed		119
S5057	Curved/Pointed Metzenbaum Perma Sharp Scissors		119
S5069	Curved/Delicate Metzenbaum Perma Sharp Scissors		120



PART CODE	NAME	HANDLE	PAGE #
S5080	Straight Goldman-Fox Perma Sharp Scissors		119
S5081	Curved Goldman-Fox Perma Sharp Scissors		119
S5082	Straight Iris Perma Sharp Scissors		119
S5083	Curved Iris Perma Sharp Scissors		119
S5095	Wire Cutting Perma Sharp Scissors		120
S6	6 Curved Wagner Scissors		123
S7	6 Angled Wagner Scissors		123
S8	8 Quinby Scissors		120
S9	9 Dean Scissors		120
SCGC	Curved Crown & Gold Scissors		122
SCGCP	Curved Pedodontic Crown & Gold Scissors		122
SCGS	Straight Crown & Gold Scissors		122
SCORT	Cortellini Scissors, Curved		122
SCORTSC	Cortellini Scissors, Curved		122
SGRT	Sinus Retractor	#504 Oval	105
SGRTB	Sinus Retractor Brenner	#510 Large Tapered Hexagon	105
SHDPV	Mini Scalpel Blade/Mirror Handle Stainless Steel		116
SHTMBH	Microsurgical Scalpel Handle, Titanium		116
SINC1	Sinus Curette 1	#6 Satin Steel	128
SINC1S6	Sinus Curette 1	#6 Satin Steel Short	128
SINC1SX	Sinus Curette 1	Black Line Short	23, 128
SINC1X	Sinus Curette 1	Black Line	23, 128
SINC2	Sinus Curette 2	#6 Satin Steel	128
SINC2S6	Sinus Curette 2	#6 Satin Steel Short	128
SINC2SX	Sinus Curette 2	Black Line Short	23, 128
SINC2X	Sinus Curette 2	Black Line	23, 128
SJC	Curved Joseph Scissors		121
SJS	Straight Joseph Scissors		121
SK8/9	8K/9K Kirkland Periodontal Surgical Curette	#2 Octagon	34
SK8/96	8K/9K Kirkland Periodontal Surgical Curette	#6 Satin Steel	34
SKN3/4	3/4 Kramer-Nevins Periodontal Surgical Curette	#4 Round	34
SKN3/46	3/4 Kramer-Nevins Periodontal Surgical Curette	#6 Satin Steel	34
SKN4	4 Kramer-Nevins Periodontal Surgical Curette	#4 Round	34
SKN46	4 Kramer-Nevins Periodontal Surgical Curette	#6 Satin Steel	34
SKRA1	1 Kramer-Nevins Periodontal Surgical Curette	#4 Round	34
SKRA16	1 Kramer-Nevins Periodontal Surgical Curette	#6 Satin Steel	34
SKRA2	2 Kramer-Nevins Periodontal Surgical Curette	#4 Round	34
SKRA26	2 Kramer-Nevins Periodontal Surgical Curette	#6 Satin Steel	34
SKRA3	3 Kramer-Nevins Periodontal Surgical Curette	#4 Round	34
SKRA36	3 Kramer-Nevins Periodontal Surgical Curette	#6 Satin Steel	34
SKRA39	3 Kramer-Nevins Periodontal Surgical Curette	#9 EverEdge	34
SLB	Lister Bandage Scissors		121
SMB	Baby Metzenbaum Scissors		121
SP20	20 Corn Suture Pliers		139
SPAL13K	P24G/13KL Palacci Modified Implant Chisel	#10 Round	31
SPAL13K6	P24G/13KL Palacci Modified Implant Chisel	#6 Satin Steel	31
SPAL13KS6	P24G/13KL Palacci Modified Implant Chisel	#6 Satin Steel Short	31
SPM20	Microsurgical Corn Suture Pliers		139
SPM20SLEM	Corn Suture Plier		139
SPR1/2	PR1/2 Prichard Periodontal Surgical Curette	#2 Octagon	35
SPR1/24	PR1/2 Prichard Periodontal Surgical Curette	#4 Round	35
SPR1/26	PR1/2 Prichard Periodontal Surgical Curette	#6 Satin Steel	35
SPR1/29	PR1/2 Prichard Periodontal Surgical Curette	#9 EverEdge	35
SPR1/2S6	PR1/2S Prichard Periodontal Surgical Curette	#6 Satin Steel Short	35
SPV	Curved Micro Castro Scissors		117
SPVX	Castro Microsurgical, Super-Cut	Black Line	14, 117
SR1	1 Surgical Retractor 7 mm x 25 mm, Downward Curve		104
SR2	2 Surgical Retractor 10 mm x 42 mm, Downward Curve		104
SR3	3 Surgical Retractor 12 mm x 55 mm, Downward Curve		104
SR50	50 Channeled Surgical Retractor		105
SR8	8 Surgical Retractor, Upward Curve		104
SR9	9 Ramus Surgical Retractor		104
SRC3M	Medium DeSmallarres Chalazion Surgical Retractor		105
SRM10	Sinus Retractor, Misch 10	#504 Oval	105



PART CODE	NAME	HANDLE	PAGE #
SRM15	Sinus Retractor, Misch 15	#504 Oval	105
SS11/12	11S/12S Sugarman Periodontal Curette	#2 Octagon	35
SS11/126	11S/12S Sugarman Periodontal Curette	#6 Satin Steel	35
SS5/6	5S/6S Sugarman Periodontal Surgical Curette	#2 Octagon	35
SS5/64	5S/6S Sugarman Periodontal Surgical Curette	#4 Round	35
SS5/66	5S/6S Sugarman Periodontal Surgical Curette	#6 Satin Steel	35
SS9/10	9S/10S Sugarman Periodontal Curette	#2 Octagon	35
SS9/106	9S/10S Sugarman Periodontal Curette	#6 Satin Steel	35
SSKC	Cylindrical Ceramic Sharpening Stone with Fine Grit		47
SSLUX	Sharpening Stone-Luxating Elevators		46
SSPR1	Rompen Sinus Lift Instrument	#6 Satin Steel	128
STMBH	Micro Curved Titanium Castroviejo Scissors		117
SYBG	Bone Grafting Syringe 7 mm		134
SYRA	Type A Aspirating Anesthetic Syringe		134
SYRCW	Type CW Aspirating Anesthetic Syringe		134
TC3	Backhaus Towel Clamp, 9 cm (3 1/2")		32
TC5	Backhaus Towel Clamp, 12.5 cm (5")		32
TF45	45° Allison Tissue Forceps		139
TFB	Baby Allison Tissue Forceps		139
TFS	Straight Allison Tissue Forceps		139
TKN1	Tunnelling Knife#1	#6 Satin Steel	76
TKN1S6	Tunnelling Knife#1	#6 Satin Steel Short	76
TKN1SX	Tunneling Knife 1	Black Line Short	16, 76
TKN1X	Tunneling Knife 1	Black Line	16, 76
TKN2	Tunnelling Knife#2	#6 Satin Steel	76
TKN2S6	Tunnelling Knife#2	#6 Satin Steel Short	76
TKN2SX	Tunneling Knife 2	Black Line Short	16, 76
TKN2X	Tunneling Knife 2	Black Line	16, 76
TKSTEIG	Soft Tissue Splitter Steigmann	Smooth	76
TKSTEIG2	Soft Tissue Splitter Steigmann, Modified	Smooth	76
TP16	16 Hu-Friedy Tissue Pliers		137
TP31	31 Semkin Taylor		137
TP32	32 Curved Semkin-Taylor Tissue Pliers		137
TP33	1X2 Straight Semkin-Taylor Tissue Pliers		137
TP34	34, 1X2 Curved Semkin-Taylor Tissue Pliers		137
TP41	41 Plain Adson Tissue Pliers		137
TP42	42 1X2 Adson Tissue Pliers		137
TP43	43 7X7 Adson-Brown Tissue Pliers		137
TP43A	43 Angled 7X7 Adson-Brown Tissue Pliers		137
TP50	50 Fox Tissue Pliers		137
TP5041	Adson Perma Sharp Tissue Pliers		136
TP5042	1X2 Adson Perma Sharp Tissue Pliers		136
TP5043	Adson-Brown Perma Sharp Tissue Pliers		136
TP5050	Plain Gerald Perma Sharp Tissue Pliers		136
TP5051	1X2 Gerald Perma Sharp Tissue Pliers		136
TP5060	Cushing Perma Sharp Tissue Pliers		136
TP5061	Cushing Angled		136
TP5062	Cushing Bayonet Perma Sharp Tissue Pliers		136
TP5070	General Perma Sharp Tissue Pliers		136
TP5071	1X2 General Perma Sharp Tissue Pliers		136
TP5080	Potts-Smith Perma Sharp Tissue Pliers		136
TP5090	Debakey Perma Sharp Tissue Pliers		136
TP5091	Debakey Perma Sharp Tissue Pliers		136
TP50L	50L FOX Locking Tissue Pliers		137
TPA15	1X2 Adson Tissue Pliers		137
TPASTMBH	Micro Plain Straight Titanium Tissue Pliers		135
TPCSTMBH	1x2 Curved Micro Tissue Pliers, Titanium, Diamond Dusted		135
TPDAPV	Micro Plain Straight Diamond Dusted Tissue Pliers		135
TPDSCPV	1x2 Curved Diamond Dusted Stainless Steel		135
TPG1	Serrated/Straight Gerald Tissue Pliers		138
TPG3	1X2 Straight Gerald Tissue Pliers		138
TPG4	1X2 Curved Gerald Tissue Pliers		138
TPKN	1X2 Curved Kramer-Nevins Tissue Pliers		138
TPMSA	1X2 Micro Adison Tissue Pliers		138



PART CODE	NAME	HANDLE	PAGE #
TPR6	Russian Tissue Pliers		138
TPR8	Russian Tissue Pliers		138
TPSLCOCMN	Micro Multiple Teeth, Curved Tissue Plier		135
TPSLCOSM	Micro Multiple Teeth, Straight Tissue Pliers		135
TPSSTMBH	Micro 1X2 Straight Diamond Dusted Titanium Tissue Pliers		135
TRA1	1 Austin Retractor, Left		105
TRA2	2 Austin Retractor, Right		105
TRARENS1	1 Anterior Arens Tissue Retractor		104
TRARENS2	2 Posterior Arens Tissue Retractor		104
TRE020M	Trephine Contra Angle Bur, 2.0mm		11
TRE040M	Trephine Contra Angle Bur, 4.0mm		11
TRE060M	Trephine Contra Angle Bur, 6.0mm		11
TRE080M	Trephine Contra Angle Bur, 8.0mm		11
TRE100M	Trephine Contra Angle Bur, 10.0mm		11
TRE120M	Trephine Contra Angle Bur, 12.0mm		11
TRFB	Perma Sharp Khayat Tissue Pliers, Multi-Teeth		102
TRH1	1 Henahan Tissue Retractor	#504 Oval	105
TRH2	2 Henahan Tissue Retractor	#504 Oval	105
TRH2/3	2/3 Right	#522 Octagon	105
TRH3	3 Henahan Retractor	#504 Oval	105
WCS	Angled Wire Cutting Scissors		142
WCSS	Smith Wire Cutting Scissors		142
WPAB	Erich Arch Bar, Meter Coil		141
WPLW24	24 Gauge .020 Ligature Wire		141
WPLW25	25 Gauge .018 Ligature Wire		141
WPLW26	26 Gauge .016 Ligature Wire		141
WPLW28	28 Gauge .012 Ligature Wire		141
WPLW30	30 Gauge .010 Ligature Wire		141
WTD6C	Wire Twister, 6 inch		142
WTD7C	Wire Twister, 7 inch		142

COPYRIGHT AND TRADEMARK INFORMATION

©2014 Hu-Friedy Mfg. Co., LLC. All Rights Reserved. The contents of this catalog including, but not limited to, all text, photographs and graphics, are the sole and exclusive property of Hu-Friedy Mfg. Co., LLC and may not be copied, reproduced or distributed without prior written permission. Please note: Some of the devices listed may not be licensed for sale in accordance with Canadian law.

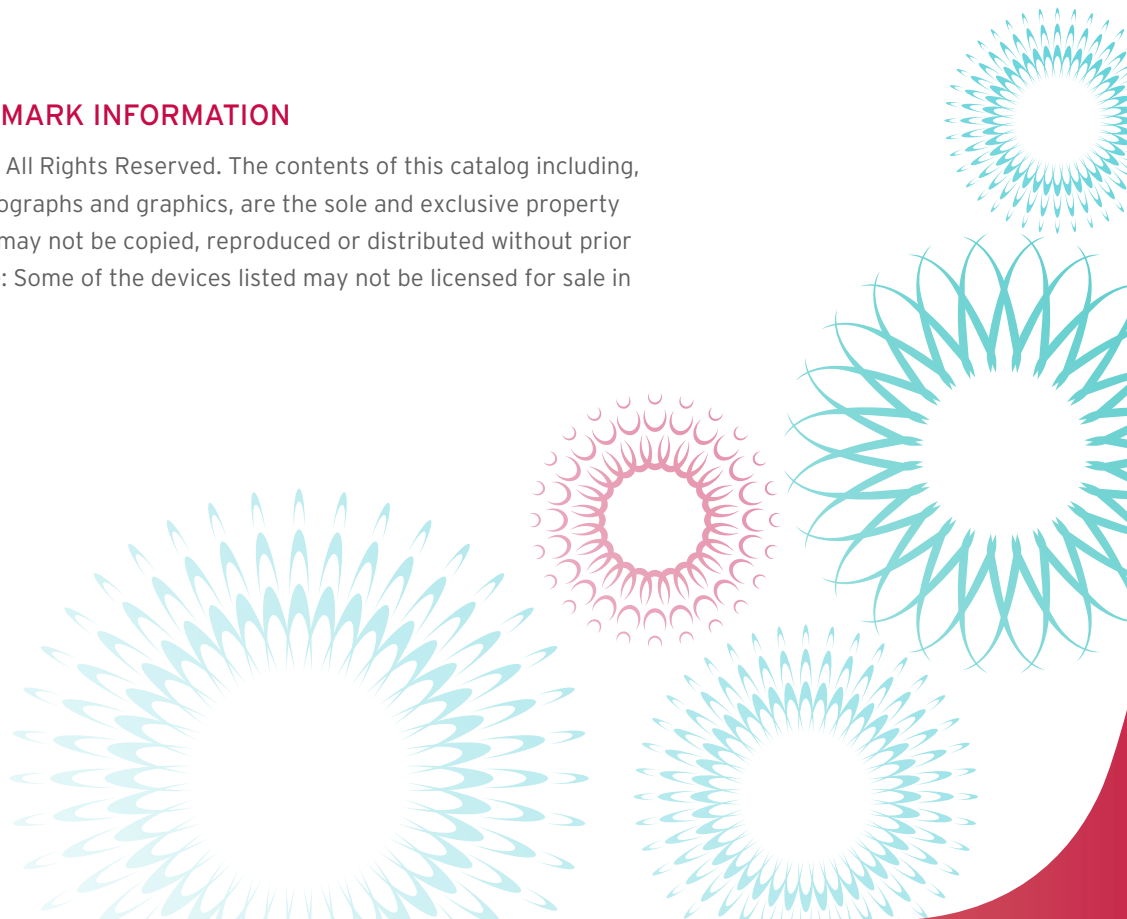

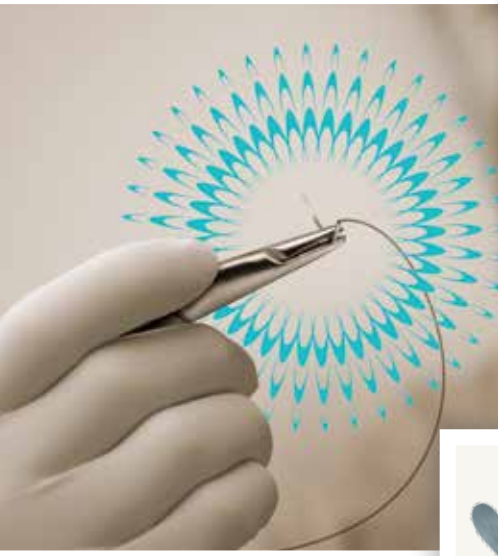

For more information about
Hu-Friedy's Total Solutions visit
HU-FRIEDY.COM

PERIODONTAL



RESTORATIVE



ORTHODONTIC



INSTRUMENT
MANAGEMENT

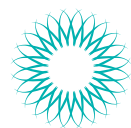

ENDODONTIC



SURGICAL

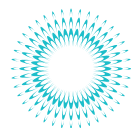

ULTRASONIC
SCALING



Hu-Friedy Mfg. Co., LLC: 3232 N. Rockwell St. | Chicago, IL 60618 | USA
Telephone: 1-800-Hu-Friedy (1-773-975-6100) | Website: Hu-Friedy.com

©2014 Hu-Friedy Mfg. Co., LLC. All rights reserved. HF-711/1114

